NEW SMYRNA NEWS

Volume 8, Number 1 | NEW SMYRNA, VOLUSIA COUNTY, FLORIDA, FRIDAY, JUNE 4, 1920 | $2.00 a Year

NEAR DROWNING AT BEACH WEDNESDAY

PROMPT AND HARD WORK SAVES LIFE OF A. N. GADDIS AFTER HE HAD GONE DOWN THIRD TIME.

Carried out too far by the under tow and unable to make his way back to the beach A N Gaddis, one of the well known young men of the city, came about as near to being drowned in the surf at Coronado Wednesday afternoon as any person could come and live through the experience

The fact that Mr Gaddis was not drowned is due to the prompt and hard work of Ralph Capps, an employe at Brann's pavilion, and Donald Douglas, carpenter working on the building

Mr Gaddis had been in the water for some time and was comfortably swimming about before he realized that he was beyond his depth and that there was a strong outgoing tide He started to swim back to the beach but was unable to make headway against the breakers and tide and his brother Dick Gaddis, at the pavilion with his street clothes on, was the first to notice his distress He ran across the beach and plunged into the water to go to his brother s assistance but, weakened by his dash from the pavilion was unable to reach him

Others on the beach had noticed the struggle by this time and began calling for help Mr Capps at the pavilion heard the cry, jumped over the counter and ran for the water without stopping to remove any of his clothing About the same time Mr Douglas dropped his tools and also plunged into the surf By this time Dick Gaddis was also weakening and Capps and Douglas, both strong swimmers, got him into shallow water and started for his brother who had already gone down for the third time

Fortunately the strong undertow and the action of the tide brought the unconscious man to the surface and the two men were able to drag him to the beach where first aid methods were immediately started by working him over an ice cream freezer. There were apparently no signs of life when the work was started but it was continued furiously and incessantly until the water was worked out of his lungs and he had begun slight breathing by the time Dr Farnell, who had been summoned by telephone, arrived

He was later carried to Mr Brann s house and made comfortable while life slowly returned to him He was able to be up and about the streets yesterday although very weak and sore from the rough resuscitation work, and will be himself again in a few days

Mr Gaddis says he remembers of battling for about 40 minutes in trying to get back to the beach then all became blank to him until he regained consciousness in the bed in Mr Brann s house

FREIGHT WRECK HOLDS UP TRAINS ALL ONE DAY

A freight wreck at Spruce creek Saturday held up all traffic over the Flagler system from 6 o clock in the morning until late in the evening Several cars in the incoming house freight Saturday morning left the rails tore up the track and were piled up in a heap The wrecking outfit was sent to the scene as soon as possible and worked many hours to get the track cleared and rebuilt Over sea Limited train No 86 was sent north from here over the Atlantic Coast line tracks by way of Orange City Junction Northbound local No 30 was held here for several hours waiting for the track to be cleared and southbound local No 29 was on the north side of the wreck Nobody was hurt in the smashup

REV MR CULPEPPER IS STILL VERY ILL

Word from Tampa yesterday was to the effect that Rev J B Culpepper is still very critically ill at the home of his son in law T G Mackey 21° Grant ave It is said there has been little change in his condition during the last week and that he is gradually growing weaker News from his son in Kansas City is to the same effect that there has been little change in his condition during the last week

Mrs A B Cannady arrived home Monday from Dowling Park where she was called recently by the serious illness of her mother She left her mother greatly improved

COUNTY CANDIDATES HOLD MEETING HERE

LARGE CROWD HEARS TALKS OF POLITICIANS IN BIG MEETING OF CAMPAIGN ON WEDNESDAY NIGHT

Plenty of oratorical fireworks was injected into the meeting of county candidates held here Wednesday night and the people who attended the meeting in the hope of hearing spicy talks were not disappointed

The gathering of the candidates here Wednesday night was one of the series of joint meetings being held throughout the county, this opportunity being given all the candidates to address the voters and present their claims for nomination in the primary next Tuesday Last night the political gathering was held at Daytona Beach, tonight the candidates will speak to the people of De Leon Springs and the final windup of the campaign will be the gathering in DeLand Monday night

Not all of the candidates were present at the gathering here and not all of those who were here availed themselves of the opportunity to talk prefering to mingle with the voters and present their claims in that way.

The speaking was done from the bandstand on Canal street and John Duss acted as chairman introducing each candidate to the people

The first group of candidates to present their claims were those for sheriff and the fireworks started immediately Lee Morris the present sheriff stated he is running on his record and is not engaged in a mud slinging campaign He entered a general denial of what his opponents might say about him He was followed by Chas Jones, who charged Morris with being in league with the wire tappers, confidence men and other forms of graft and Candidate Ike Hughes also took a fling at the record of the present sheriff, as well as at another of the candidates Mark Galbreath who followed after Hughes Mr Galbreath did not take a part in the mud slinging and frankly stated he is a candidate for the job because he wants the money there is in it Roy Harden the fifth candidate for sheriff was not present at the meeting

Following the talks of the candidates for sheriff came the candidates for county superintendent and A D Wentworth told the peope of his qualifications for the office followed by J L Pattillo who paid compliments to both his opponents and said he hopes to keep up the high standard of Volusia county schools when he takes the office of superintendent —if he is elected Superintendent Sheppard told of the progress that has been made by the schools of the county since he took the office of superintendent seven years ago and of the hard work he has done in bringing the New Smyrna school up to its present high standard In rebuttal Mr Sheppard paid his compliments in a scathing manner to Bert Fish and two of the county newspaper

S B Wilson candidate for re election to the office of county tax assessor was not present and the chairman read a letter from him saying he was too busy with his duties in the office to come R L Smith the other candidate for this office gave a talk in which he stated that if nominated and elected he would see that the many unequal assessed valuations in Volusia county are equalized so that the small property owners will not continue to pay more than their proportionate share of the taxes of the county

More fireworks were started when it came time for the candidates for state attorney to present their claims Geo N DeCottes was the first candidate called on and gave a clean talk in which he asked the voters to consider carefully the qualifications of the candidates for this office and vote for the one they think best qualified on the office John I P [illegible] followed Mr DeCottes and immediately launched into an attack on David Sholtz the present state attorney saying he is a rubber stamp of Bert Fish and that he has not made good in the year he has held the office by appointment David Sholtz followed Mr Peacock and successfully refuted some of the statements made by Mr Peacock showing why he has made good in the office and how he

has saved the taxpayers of this district thousands of dollars in taxes by expeditiously and economically conducting the business of the circuit court

Howard G Putnam candidate for representative in group No 1 was not present and Geo N Rigby the other candidate in this group told of his qualification for the office dwelling principally on his announcement that he favors a no fence law At the close of his talk there were cries of Hurrah for Putnam from some of the crowd

The grand display of fireworks came at the close of the meeting when the candidates for representative in group No 2 were called on and James T Alexander launched into an attack on his opponent Murray Sams who represented the county in the last session of the legislature saying that Bert Fish had been paid [illegible] to go to Tallahassee to keep Sams from introducing a no fence bill P[illegible] the feeling of the people of this section because [illegible] stand on the county division m[illegible] while a member of the senate [illegible] years ago Alexander stated that he had made a mistake in that stand and that what he should have done was to support a measure giving the people an opportunity to vote on the question He was followed by Murray Sams who came back at his opponent full blast, attacked his record while in the senate and said he had

willfully and maliciously spread false hoods shooting his statements more directly at Alexander than at the audience He charged that Alexander had been promised the judgeship of the seventh circuit in return for his vote and support of the bill which took 96 000 acres of the best farming land in Volusia county and gave it to Flagler county

D P Smith and T Lee Osteen candidates for tax collector of the county were present at the meeting but neither addressed the voters

Chas Battles is entertaining his mother and sister Miss Emily who arrived this week from Lakeland and are spending their time at the beach

YOUR LIBERTY BOND

The United States borrowed money from you to finance the war. You hold the government's promise to pay you back This promise is called a Liberty Bond or Victory Note On this bond is stated the conditions under which the government borrowed the money from you

For instance: If you hold a bond of the Third Liberty Loan, it states that on April 15th and October 15th of each year until maturity, you will receive interest on the amount you paid for the bond. Other issues bear other rates of interest and other maturity dates, all of which are clearly stated on the bond.

Now, if you keep your bond until the date when the government pays you in full for it, you do not need to worry if, in the meantime, the price is low one day or high the next. You and Uncle Sam are living up to your agreement with each other, and neither will lose by it.

On the other hand, if you sell your Liberty Bond now, you will find that the man you sell it to will not give you a dollar for every dollar you paid for it The price has been brought down because so many people are offering to sell their bonds. If the market is flooded with tomatoes you can buy them cheap, but if everyone is clamoring for tomatoes and there are few to be had, the price goes up The same is true of Liberty Bonds. Short-sighted people are dumping them on the market, and wise ones are buying them

The best advice that can be given to the owner of a Liberty Bond is this· Hold the bond you bought during the war, it is as safe and sound as the United States government itself

Buy as many more at the present low rate as you can afford. If you hold them to maturity, you are bound to make the difference between what they sell at now and their face value. You will also receive good interest on your investment

Money is cheap now, but it is likely to be scarcer and dearer before these bonds mature

By holding your bond you preserve all the principal instead of sacrificing a part of it, and you get a good rate of interest, with increased purchasing power for your money when it comes back to you

By purchasing more bonds at the present low market price you take advantage of an extraordinary opportunity to get the best investment in the world at a very low price with a high yield.

Hold on to your Liberty Bonds and buy more.

FLETCHER AND SEARS TALK TO PEOPLE HERE

Senator Duncan U Fletcher addressed a large audience from the bandstand on Canal street in the interests of his campaign for re-election to the United States senate Monday night giving a scholarly and logical address which was listened to with interested attention by the large crowd gathered to hear him

At the close of the senator's address Congressman Joe Sears spoke for a short time in the interests of his campaign for re election to the lower house of congress

The visit here of Senator Fletcher gave a large number of people of this city the first opportunity they have had of hearing him speak and meeting him personally and he made a good impression He is a forceful and entertaining speaker and gave many reasons why he should be returned to the senate to continue the work he is doing there Toward the close of his address he turned his attention to his opponent Sidney J Catts and ridiculed many of the absurd claims and statements that have been made by the governor in his campaign for Senator Fletcher s seat

BIRTHDAY OF TWO JOINTLY CELEBRATED

A delightful 6 o clock dinner was given last Saturday at Daugherty s pavilion at the beach in honor of the birthday anniversary of Mrs E D Pritchard and Dr O B Griggs jointly celebrated The table was daintily set and decorated and had for a center piece a delicious birthday cake made by Miss Madeline Pritchard with the names of the honorees iced thereon A bountiful as well as palatable dinner was served before which Dr Griggs in his usual entertaining and pleasing manner gave a talk appropriate to the occasion Miss Lucile Gray rendered a number of beautiful selections on the piano and she and Miss Madeline Pritchard favored the company with several piano duets which were much enjoyed Those composing the party were Dr and Mrs O B Griggs Mr and Mrs Pritchard and Madeline Mr and Mrs Fuarey Mr and Mrs Ott Mrs M Stevens Miss Lucile Gray and Master Walter Langford The company returned to New Smyrna about 7 o clock pronouncing the affair one long to be remembered

Congregational Picnic

The members of the congregation and pupils of the Sunday school of the Congregational church enjoyed a picnic outing at the beach yesterday Surf bathing [illegible] and a general good time were enjoyed by the grown ups and [illegible]

Woman's Club Meeting

There will be a special meeting of the Woman's club next Monday afternoon June 7, at the club room at 4 o'clock [illegible] purpose of the meeting [illegible] to close up matter with regard to the purchase of the Sumock lot It will not be possible to obtain the deed until the matters have been attended to and this will n[illegible] the presence of a quorum, so each member is urged to attend

MRS H L ROOD, Pres

The guild of the Episcopal church will meet next week with Mrs Hill.

PRIMARY ELECTION IS NEXT TUESDAY

END OF SPIRITED CAMPAIGN IS IN SIGHT AND CANDIDATES ARE MAKING THEIR LAST APPEALS FOR VOTES

The end of the primary campaign for nominations for county and state offices will come next Monday night and the casting of ballots will begin Tuesday morning In New Smyrna the voting will be done at the city council room and the election will be in charge of C H Sams Fred Whitaker and R E Roberson as inspectors and Henry Martin as clerk

In many respects the present primary campaign is one of unusual interest and toward the last the campaigning by the candidates has been fast and furious It was slow in getting started but the speed has been made up in the last couple of weeks

Nominations are to be made in this election for every county office but the names of the candidates for clerk of the circuit court and county judge will not appear on the ballots as the present incumbents have no opposition

In New Smyrna the principal interest centers in the race for sheriff and tax collector, because local men are contesting for these positions M A Galbreath is one of the five men after the sheriff s job and D P Smith is again opposing T Lee Osteen for the position of tax collector There is intense interest also in the contests for the other county offices particularly the race for county superintendent of schools state attorney and the two representatives

Principal interest in the contests for state offices centers in the race for governor and the battle for attorney general

Predictions on the outcome of the primary are hard to make this year because of the many complications which have made some of the contests so spirited but in the county contests it is generally conceded that Galbreath D P Smith and Sholtz will carry New Smyrna and will also be the successful candidates for the nominations sought

The counting of the ballots will require more time than in any previous election and it will probably take at least 24 hours to complete this work in this precinct

BOYS GO TO STATE CAMP AT FROSTPROOF

Yesterday morning 17 boys from Volusia county accompanied by the county secretary L R Reynolds left for a stay of two weeks at Camp Carson at Frostproof Florida This camp was opened last summer and is under the direction of the Florida state Y M C A assisted by the several secretaries from over the state

The following communities were represented by the boys from Volusia county

Ormond—Lawrence Rigby

Daytona Beach—Lloyd Denny and Kempe Barbe

Glenwood—Clinton Van Cleef

Daytona—Norman Abel Leonard Shear

New Smyrna—Howard Mathews Irwin Disbennett Jas Shoesmith

DeLand—Gilmore Anderson Francis Miller Ray Hon Norman Skeel Herbert Jackson Hollis Ingram Edgar Johnson Ralph Walker

Mrs Epperson Surprised

The hill crowd tendered a Japanese tea party to Mrs W Epperson at the home of her daughter Mrs Ed Morris Monday night It was another surprise affair and everyone was dressed in true Japanese fashion Various amusement games created much laughter after which refreshments of sandwiches pickles cake and iced tea were served Those attending were Mesdames Epperson Morris Norman Little Moeller M Ashton Faggart G[illegible] Clifton Fanner McDaniel Mann Vandergrift Vaught [illegible] W Jones Montague Robinson Fernam [illegible] Ros[illegible] and Misses Dorothy Louise Butler and Ruth Files

U D C Meets

The U D C enjoyed its monthly meeting Friday afternoon at the home of Mr D P Smith with a good attendance Business was transacted, after which a social half hour was spent during which time the hostess served sandwiches cake and coffee, assisted by Mrs T J Harvey The chapter will meet next month with Mrs G W Brown

M. L. CHILD IS DEAD EARLY SETTLER GONE

WELL KNOWN MAN CONTRACTS FATAL ILLNESS WHILE GUEST OF RELATIVES IN PROVIDENCE, RHODE ISLAND

Announcement of the death in Providence, R I of M L Child came to New Smyrna Sunday morning and the announcement brought genuine sorrow to a large number of the friends and acquaintances of Mr Child who was one of the earliest settlers of New Smyrna

According to the information received here Mr Child went to Providence to visit a brother in law took cold contracted pneumonia and died

For a number of years it had been Mr Child's custom to come to New Smyrna in the fall and stay through the winter go to Boston for a few weeks in the spring then go to Lake City Colorado to look after his mining interests through the summer Early in the fall he would return to Boston for a few weeks again before coming to New Smyrna to spend the winter at his place The Oaks

Mr Child came to New Smyrna in 1867 as a boy for his health arriving here about the same time that Capt. F W Sams arrived here In those days the only entrance to this section of the state was by way of Enterprise and when Mr Child first reached that place he walked across the county to New Smyrna Mr Child came and went from New Smyrna during the early days and later bought what later came to be known as the Packwood place between this city and Oak Hill During his early life he took a course in mining engineering and went to the Rocky Mountains to find use for the knowledge so gained In this way he gained possession of some valuable mining property which has required much of his attention in later years

Mr Child was a man with no enemies and many friends, and the announcement of his death which occurred May 26th has brought real sorrow here

Mrs Fannie Bell Dead

Mrs Fannie Bell sister of Charles and Julian Sams of this city died Monday night in a Daytona hospital, where she had been ill for a number of days Her home was at Cocoa but she was well known in this city and the announcement of her death has brought sorrow to her many friends here She was born at Courtenay, on Merritts island in 1890 and was the daughter of Seabrook Sams, one of the well known men along the East Coast The remains were taken to Cocoa and funeral services were held Wednesday

Miss Virginia Fall left Monday for her home in Alexandria Ind

HELPLESS YACHT OFF BEACH FOUR DAYS

Out of coal and food the steam yacht Condon of Savannah 165 feet long has been towed to Jacksonville after lying helpless for several days off Coronado beach Bound from Havana to Savannah the Condon ran in to a northeast storm and used up its supply of coal Food supplies also ran low and for four days the crew of 18 lived on beer and bread Sunday morning a small boat was sent ashore to Daugherty s pavilion where temporary food supplies were obtained and efforts were made to obtain coal here and at Daytona without success and a wire was sent to Jacksonville for a tug to tow the yacht to that city The Condon is a pleasure yacht and the owners were not aboard

W J SHEPPARD WEDS MISS IDA TILLIS IS BRIDE

W J Sheppard [illegible] DeLand [illegible] ceremony [illegible] presence of [illegible] the bride Mr and Mrs Sheppard returned to New Smyrna [illegible] ately after the ceremony and [illegible] on the afternoon train [illegible] wedding trip to Washington [illegible] points in the north They will [illegible] this city their home on their [illegible]

Breaks Ribs in Fal[illegible]

W V Bessent w[illegible] ting a short time [illegible] from a truck at [illegible] so badly injured [illegible] arriving here [illegible] ribs had be[illegible] is improv[illegible]

NEWSPAPERARCHIVE®

NEWSPAPERARCHIVE®

TO THE PUBLIC

I am not now and never have been connected with any political faction, hence you need not expect any political faction fighting me to boost me. I am a common Florida Cracker, raised in the country, and have worked hard all my life, trying to attend to my own business and let other's business alone. I have for some years been engaged in the building and contracting business, and have made good in my profession. I work hard all day, six days in the week; hence I haven't time or money to spare to see all the voters of the county.

I am a candidate for the office of Supervisor of Registration, first, because I want the office for what it will pay in dollars and cents; second because I know that this is an important office and one that demands the services of someone who will give special favors to none but a square deal to all. While I am not a college graduate, I have had sufficient education and clerical experience to enable me to discharge the duties of this office in a manner which will be satisfactory to the people of my county. I know that I am capable, and my neighbors and friends do also. I am comparatively a young man, active and alert. I welcome an investigation of my past life, my honesty and integrity. I have always tried to be honest and to keep free from dirty deals, and if elected to this office, I shall carry these policies into office with me.

If you want a clean administration, efficient service, a square deal to every man; if you would like to see the registration books straightened out and properly kept, if you will vote for and elect me, I will try and do these things for you.

A. M. BRADSHAW.
(Paid Political Adv.)

TWIN ISLAND NURSERIES
New Smyrna, Florida
F. W. HATCH, Mgr.

Board of Public Instruction

According to the announcement of my candidacy published in this paper, I am a candidate to succeed myself on the Board of Public Instruction.

For nearly three years I have served you as your commissioner and have done my duty as I saw it. The school buildings of the County have been put in good repair. Should you elect me to succeed myself, I will in the future, as in the past, do my very best for the good of the schools.

Temporary illness prevents me meeting you at this time. Your vote and support will be appreciated at the Primary on June 8th and if elected you can feel assured that my best efforts will be for the good of your schools.

H. T. McCLELLAN
(Paid Political Adv.)

H. C. COLEE
BLACKSMITH and WHEELWRIGHT
New Smyrna, Florida

Daily Thought.
Drops of dew refresh the faded flowers, so do kind words cheer the aching heart.

THE CORNER DRUG STORE
PRESCRIPTIONISTS
Telephone No. 54

COLUMBIA GRAFONOLAS
and
LATEST RECORDS
at
LATHAM'S
BOOK AND STATIONERY STORE

Advertise in the News

Show Your Appreciation

Of the effort Tax Collector T. Lee Osteen has made to accommodate the tax payers of this section by voting for his re-election next Tuesday. At frequent intervals during the tax collecting period he has brought his books to New Smyrna in order that the tax payers of this section might pay their taxes without a trip to DeLand. During the months of November and December he was in New Smyrna with the tax books for several days, coming again in February and March.

HE HAS SERVED YOU WELL

VOTE FOR T. LEE OSTEEN TUESDAY

(Paid Political Adv.)

Are you tired of

CATTLE AND HOGS

ranging on YOUR land?

If so vote for

GEO. N. RIGBY

of Ormond

FOR REPRESENTATIVE

He is pledged to support the

"NO FENCE LAW"

(Paid Political Advertising)

Vote For

LEE MORRIS

Candidate for

Sheriff

TO THE DEMOCRATIC VOTERS OF VOLUSIA COUNTY:

I HEREBY ANNOUNCE MY CANDIDACY FOR SHERIFF OF VOLUSIA COUNTY, SUBJECT TO THE DEMOCRATIC PRIMARY TO BE HELD JUNE 8, 1920. IF ELECTED A SECOND TERM, I PLEDGE MYSELF TO SERVE THE PUBLIC HONESTLY AND FAITHFULLY. I WILL APPRECIATE YOUR VOTE AND SUPPORT.

Since entering the office of Sheriff I have tried faithfully to discharge the duties of the office, and believe the fact that there have been 1,072 arrests and convictions during my term of office speaks plainer than anything I might say.

The following letter from the Clerk of the Circuit Court will serve to demonstrate what has been accomplished during my term of office in financial matters:

Hon. Lee Morris, Sheriff, May 11, 1920.
Dear Sir:
The following figures give a statement of the Fine and Forfeiture Fund for Volusia County from the date you assumed your office up to May 1st, 1920:

January 1, 1917

Balance on hand	$ 1,148.75
Fines collected during 1917	7,364,20
Taxes collected during 1917	16,285.38
	$24,798,25
Expenses for year	17,471.39

January 1, 1918

Balance on hand	$ 7,326.84
Fines collected during 1918	5,095.20
Taxes collected during 1918	9,015.43
	$21,437.47
Expenses for year	10,892.64

January 1, 1919

Balance on hand	$10,544.83
Fines collected during 1919	8,745.97
Taxes collected during 1919	1,069.50
	$20,360.30
Expenses for year	11,869.15

January 1, 1920

Balance on hand	$ 8,491.15
Fines collected to May 1, 1920	3,103.35
Taxes collected to May 1, 1920	1,277.56
	$12,872.06
Expenses to May 1, 1920	4,871.62

May 1, 1920

Balance on hand	$ 8,000.41

These figures show that since you took office there have been collected in fines a total of $24,308.72

The following schedule gives the millage levied by the Board of County Commissioners for the past several years.

1915	1 mill	1917	1¼ mill
1916	1½ mill	1918	Nothing
1919	¼ mill		

SAM'L D. JORDAN,
Clerk Circuit Court.

(Paid Political Advertisement)

NewspaperARCHIVE®
NewspaperARCHIVE®

VOTE FOR

HOWARD G. PUTMAN

FOR REPRESENTATIVE

Group No. 1

The man with more than a single thought in his head.

The man who is a candidate at the solicitation of his friends.

The man who has fairly and impartially represented all classes and interests in the past and will do so again if re-elected.

(Paid Political Advertising)

For Member School Board

I hereby announce my candidacy for member of the County Board of Public Instruction from District No. 3, subject to the action of the Democratic primary of June 8th. Your active support and your vote will be appreciated.

E. H. ARMSTRONG

(Paid Political Advertising)

SWOOPE GROCERY CO.

Fresh Meats and Groceries

We carry the best grade

Western Beef, Mutton and Pork

Your patronage will be appreciated

Swoope Grocery Co.

BAKER BUILDING CANAL STREET

It sounds pretty good to be able to say—

"I'm mailing you a check"

instead of having to say—

"I'll bring the money to you after work"

Keep a checking account in this **Insured Bank**

FIDELITY BANK

New Smyrna, Florida

DEPOSITS INSURED

NO CHARGES **SALE** NO C. O. D.

THE END OF HIGH PRICES

Another large shipment of goods from our Palm Beach stores just arrived. The finest merchandise available in Florida is now on sale at the WALDORF SHOP. This great sale will continue regardless of cost until every dollar's worth of goods are sold. This genuine sale gives the people of New Smyrna a chance to buy plenty and be stocked up to meet the GREAT ADVANCES that are BOUND TO ENSUE THIS FALL.

MEN'S SUITS **SHIRTS** **HATS**

Are Now Selling at a REDUCTION of 35 per cent to 50 per cent

SUITS

Men's All Wool and Silk Pongee Suits

$30 SUITS	$15 00
35 00 SUITS	18 50
37 50 SUITS	22 00
40 00 SUITS	25 00
45 00 SUITS	27 50
50 00 SUITS	30 00
55 00 SUITS	32.50
60 00 SUITS	35 00
65 00 SUITS	40 00
70 00 SUITS	42 50
75 00 SUITS	45 00

ODD PANTS (only a few left)

Formerly	NOW
$5 $7 50 $8	$3 $3 75, $4
$10 $12	$5 $8 75

SHIRTS

Woven Madras, Percales, and Attached Collars

Formerly	NOW
$2 50 $3 50 $4	$1 55, $2, $2 75

Tub Silk and Silk Crepe de Chine Shirts and Silk Stripes

Formerly	NOW
$7 50 $10 $12	$3.75, $5, $7
$15 $18	$8.50, $10

Formerly	NOW
$10 70 Silk Pongee Shirts	$ 6.50
$13 to $18 White Jersey Silk	10.00
$12 to $18 White Crepe de Chine	10 00

40 Per Cent Off on Jewelry and Hand bags Raincoats and Leatherettes

WORK SHIRTS

Formerly	NOW
$1 to $1 50	$1 to $1 50

SILK NECKWEAR AND SOCKS

Formerly	NOW
$1 25 to $3 00	75c to $1 75

MEN'S UNDERWEAR

In Silk and Cotton

Formerly	NOW
$1 25 to $8 50	50c to $5.75

LEE UNION ALLS

Formerly	NOW
$5 00 to $7 50	$4 00 to $6.00
BOYS UNION-ALLS, NOW	$2.50

HATS

Formerly	NOW
$5 and $6 Straws all sizes	$2 50 $3.50
$6 50 Leghorns all sizes	4 25
$8 00 Bangloks all sizes	4 95
$10 50 Balbuntals broken sizes	6 75

ALL FELT HATS

Formerly	NOW
$5 $6 $7 $10	$2 50 to $4 00

BIG REDUCTION on SWEATERS, BATHING SUITS and CAPS. All other goods you see will be sacrificed at the lowest possible prices.

THE WALDORF MEN'S SHOP

30 South Beach Street, Daytona, Florida

NEWSPAPER ARCHIVE® NEWSPAPER ARCHIVE®

NEW SMYRNA NEWS

Volume 8, Number 1 — NEW SMYRNA, VOLUSIA COUNTY, FLORIDA, FRIDAY, JUNE 4, 1920 — $2.00 a Year

NEAR DROWNING AT BEACH WEDNESDAY

PROMPT AND HARD WORK SAVES LIFE OF A N. GADDIS AFTER HE HAD GONE DOWN THIRD TIME.

Carried out too far by the under tow and unable to make his way back to the beach A N Gaddis, one of the well known young men of the city, came about as near to being drowned in the surf at Coronado Wednesday afternoon as any person could come and live through the experience

The fact that Mr Gaddis was not drowned is due to the prompt and hard work of Ralph Capps, an employe at Brann's pavilion, and Donald Douglas, carpenter working on the building

Mr Gaddis had been in the water for some time and was comfortably swimming about before he realized that he was beyond his depth and that there was a strong outgoing tide He started to swim back to the beach but was unable to make headway against the breakers and tide and his brother Dick Gaddis, at the pavilion with his street clothes on, was the first to notice his distress He ran across the beach and plunged into the water to go to his brother s assistance but, weakened by his dash from the pavilion was unable to reach him

Others on the beach had noticed the struggle by this time and began calling for help Mr Capps at the pavilion heard the cry, jumped over the counter and ran for the water without stopping to remove any of his clothing About the same time Mr Douglas dropped his tools and also plunged into the surf By this time Dick Gaddis was also weakening and Capps and Douglas, both strong swimmers, got him into shallow water and started for his brother who had already gone down for the third time

Fortunately the strong undertow and the action of the tide brought the unconscious man to the surface and the two men were able to drag him to the beach where first aid methods were immediately started by working him over an ice cream freezer. There were apparently no signs of life when the work was started but it was continued furiously and incessantly until the water was worked out of his lungs and he had begun slight breathing by the time Dr Farnell, who had been summoned by telephone, arrived

He was later carried to Mr Brann s house and made comfortable while life slowly returned to him He was able to be up and about the streets yesterday although very weak and sore from the rough resuscitation work, and will be himself again in a few days

Mr Gaddis says he remembers of battling for about 40 minutes in trying to get back to the beach then all became blank to him until he regained consciousness in the bed in Mr Brann s house

FREIGHT WRECK HOLDS UP TRAINS ALL ONE DAY

A freight wreck at Spruce creek Saturday held up all traffic over the Flagler system from 6 o clock in the morning until late in the evening Several cars in the incoming house freight Saturday morning left the rails tore up the track and were piled up in a heap The wrecking outfit was sent to the scene as soon as possible and worked many hours to get the track cleared and rebuilt Over sea Limited train No 86 was sent north from here over the Atlantic Coast line tracks by way of Orange City Junction Northbound local No 30 was held here for several hours waiting for the track to be cleared and southbound local No 29 was on the north side of the wreck Nobody was hurt in the smashup

REV MR CULPEPPER IS STILL VERY ILL

Word from Tampa yesterday was to the effect that Rev J B Culpepper is still very critically ill at the home of his son in law T G Mackey 21? Tampa ave It is said there has been little change in his condition during the last week and that he is gradually growing weaker News from his son in Kansas City is to the same effect that there has been little change in his condition during the last week

Mrs A B Cannady arrived home Monday from Dowling Park where she was called recently by the serious illness of her mother She left her mother greatly improved

COUNTY CANDIDATES HOLD MEETING HERE

LARGE CROWD HEARS TALKS OF POLITICIANS IN BIG MEETING OF CAMPAIGN ON WEDNESDAY NIGHT

Plenty of oratorical fireworks was injected into the meeting of county candidates held here Wednesday night and the people who attended the meeting in the hope of hearing spicy talks were not disappointed

The gathering of the candidates here Wednesday night was one of the series of joint meetings being held throughout the county, this opportunity being given all the candidates to address the voters and present their claims for nomination in the primary next Tuesday Last night the political gathering was held at Daytona Beach, tonight the candidates will speak to the people of De Leon Springs and the final windup of the campaign will be the gathering in DeLand Monday night

Not all of the candidates were present at the gathering here and not all of those who were here availed themselves of the opportunity to talk prefering to mingle with the voters and present their claims in that way.

The speaking was done from the bandstand on Canal street and John Duss acted as chairman introducing each candidate to the people

The first group of candidates to present their claims were those for sheriff and the fireworks started immediately Lee Morris the present sheriff stated he is running on his record and is not engaged in a mud slinging campaign He entered a general denial of what his opponents might say about him He was followed by Chas Jones, who charged Morris with being in league with the wire tappers, confidence men and other forms of graft and Candidate Ike Hughes also took a fling at the record of the present sheriff, as well as at another of the candidates Mark Galbreath who followed after Hughes Mr Galbreath did not take a part in the mud slinging and frankly stated he is a candidate for the job because he wants the money there is in it Roy Harden the fifth candidate for sheriff was not present at the meeting

Following the talks of the candidates for sheriff came the candidates for county superintendent and A D Wentworth told the peope of his qualifications for the office followed by J L Pattillo who paid compliments to both his opponents and said he hopes to keep up the high standard of Volusia county schools when he takes the office of superintendent—if he is elected Superintendent Sheppard told of the progress that has been made by the schools of the county since he took the office of superintendent seven years ago and of the hard work he has done in bringing the New Smyrna school up to its present high standard In rebuttal Mr Sheppard paid his compliments in a scathing manner to Bert Fish and two of the county newspaper

S B Wilson candidate for re election to the office of county tax assessor was not present and the chairman read a letter from him saying he was too busy with his duties in the office to come R L Smith the other candidate for this office gave a talk in which he stated that if nominated and elected he would see that the many unequal assessed valuations in Volusia county are equalized so that the small property owners will not continue to pay more than their proportionate share of the taxes of the county

More fireworks were started when it came time for the candidates for state attorney to present their claims Geo N DeCottes was the first candidate called on and gave a clean talk in which he asked the voters to consider carefully the qualifications of the candidates for this office and vote for the one they think best qualified for the office John I P [illegible] followed Mr DeCottes and immediately launched into an attack on David Sholtz the present state attorney saying he is a rubber stamp of Bert Fish and that he has not made good in the year he has held the office by appointment David Sholtz followed Mr Peacock and successfully refuted some of the statements made by Mr Peacock showing why he has made good in the office and how he has saved the taxpayers of this district thousands of dollars in taxes by expeditiously and economically conducting the business of the circuit court

Howard G Putnam candidate for representative in group No 1 was not present and Geo N Rigby the other candidate in this group told of his qualification for the office dwelling principally on his announcement that he favors a no fence law At the close of his talk there were cries of Hurrah for Putnam from some of the crowd

The grand display of fireworks came at the close of the meeting when the candidates for representative in group No 2 were called on and James L Alexander launched into an attack on his opponent Murray Sams who represented the county in the last session of the legislature saying that Bert Fish had been paid $500 00 to go to Tallahassee to keep Sams from introducing a no fence bill Emphasizing the feeling of the people in this section because of his stand on the county division in which a member of the senate four years ago Alexander stated that he had made a mistake in that stand and that what he should have done was to support a measure giving the people an opportunity to vote on the question He was followed by Murray Sams who came back at his opponent full blast, attacked his record while in the senate and said he had wilfully and maliciously stated false hoods shooting his statements more directly at Alexander than at the audience He charged that Alexander had been promised the judgeship of the seventh circuit in return for his vote and support of the bill which took 96 000 acres of the best farming land in Volusia county and gave it to Flagler county

D P Smith and T Lee Osteen candidates for tax collector of the county were present at the meeting but neither addressed the voters

Charles Battles is entertaining his mother and sister Miss Emily who arrived this week from Lakeland and are spending their time at the beach

YOUR LIBERTY BOND

The United States borrowed money from you to finance the war. You hold the government's promise to pay you back This promise is called a Liberty Bond or Victory Note On this bond is stated the conditions under which the government borrowed the money from you

For instance: If you hold a bond of the Third Liberty Loan, it states that on April 15th and October 15th of each year until maturity, you will receive interest on the amount you paid for the bond. Other issues bear other rates of interest and other maturity dates, all of which are clearly stated on the bond.

Now, if you keep your bond until the date when the government pays you in full for it, you do not need to worry if, in the meantime, the price is low one day or high the next. You and Uncle Sam are living up to your agreement with each other, and neither will lose by it.

On the other hand, if you sell your Liberty Bond now, you will find that the man you sell it to will not give you a dollar for every dollar you paid for it The price has been brought down because so many people are offering to sell their bonds. If the market is flooded with tomatoes you can buy them cheap, but if everyone is clamoring for tomatoes and there are few to be had, the price goes up The same is true of Liberty Bonds. Short-sighted people are dumping them on the market, and wise ones are buying them

The best advice that can be given to the owner of a Liberty Bond is this: Hold the bond you bought during the war, it is as safe and sound as the United States government itself

Buy as many more at the present low rate as you can afford. If you hold them to maturity, you are bound to make the difference between what they sell at now and their face value. You will also receive good interest on your investment

Money is cheap now, but it is likely to be scarcer and dearer before these bonds mature

By holding your bond you preserve all the principal instead of sacrificing a part of it, and you get a good rate of interest, with increased purchasing power for your money when it comes back to you

By purchasing more bonds at the present low market price you take advantage of an extraordinary opportunity to get the best investment in the world at a very low price with a high yield.

Hold on to your Liberty Bonds and buy more.

FLETCHER AND SEARS TALK TO PEOPLE HERE

Senator Duncan U Fletcher addressed a large audience from the bandstand on Canal street in the interests of his campaign for re-election to the United States senate Monday night giving a scholarly and logical address which was listened to with interested attention by the large crowd gathered to hear him

At the close of the senator's address Congressman Joe Sears spoke for a short time in the interests of his campaign for re election to the lower house of congress

The visit here of Senator Fletcher gave a large number of people of this city the first opportunity they have had of hearing him speak and meeting him personally and he made a good impression He is a forceful and entertaining speaker and gave many reasons why he should be returned to the senate to continue the work he is doing there Toward the close of his address he turned his attention to his opponent Sidney J Catts and ridiculed many of the absurd claims and statements that have been made by the governor in his campaign for Senator Fletcher s seat

BIRTHDAY OF TWO JOINTLY CELEBRATED

A delightful 6 o clock dinner was given last Saturday at Daugherty s pavilion at the beach in honor of the birthday anniversary of Mrs E D Pritchard and Dr O B Griggs jointly celebrated The table was daintily set and decorated and had for a center piece a delicious birth day cake made by Miss Madeline Pritchard with the names of the honorees iced thereon A bountiful as well as palatable dinner was served before which Dr Griggs in his usual entertaining and pleasing manner gave a talk appropriate to the occasion Miss Lucile Gray rendered a number of beautiful selections on the piano and she and Miss Madeline Pritchard favored the company with several piano duets which were much enjoyed Those composing the party were Dr and Mrs O B Griggs Mr and Mrs Pritchard and Madeline Mr and Mrs Fuarey Mr and Mrs Ott Mrs M Stevens Miss Lucile Gray and Master Walter Langford The company returned to New Smyrna about 7 o clock pronouncing the affair one long to be remembered

Congregational Picnic

The members of the congregation and pupils of the Sunday school of the Congregational church enjoyed a picnic outing at the beach yesterday. Surf bathing, games and a general good time were enjoyed by the crowd up until [illegible]

Woman's Club Meeting

There will be a special meeting of the Woman's club next Monday afternoon June 7, at the club room at 4 o clock The purpose of this meeting is to close up matter with regard to the purchase of the Sniveck lot It will not be possible to obtain the deed until the matters have been attended to and this will not take the presence of a quorum, so each member is urged to attend

MRS H L ROOD, Pres

The guild of the Episcopal church will meet next week with Mrs Hill

PRIMARY ELECTION IS NEXT TUESDAY

END OF SPIRITED CAMPAIGN IS IN SIGHT AND CANDIDATES ARE MAKING THEIR LAST APPEALS FOR VOTES

The end of the primary campaign for nominations for county and state offices will come next Monday night and the casting of ballots will begin Tuesday morning In New Smyrna the voting will be done at the city council room and the election will be in charge of C H Sams Fred Whitaker and R E Roberson as inspectors and Henry Martin as clerk

In many respects the present primary campaign is one of unusual interest and toward the last the campaigning by the candidates has been fast and furious It was slow in getting started but the speed has been made up in the last couple of weeks

Nominations are to be made in this election for every county office but the names of the candidates for clerk of the circuit court and county judge will not appear on the ballots as the present incumbents have no opposition

In New Smyrna the principal interest centers in the race for sheriff and tax collector, because local men are contesting for these positions M A Galbreath is one of the five men after the sheriff s job and D P Smith is again opposing T Lee Osteen for the position of tax collector There is intense interest also in the contests for the other county offices particularly the race for county superintendent of schools state attorney and the two representatives

Principal interest in the contests for state offices centers in the race for governor and the battle for attorney general

Predictions on the outcome of the primary are hard to make this year because of the many complications which have made some of the contests so spirited but in the county contests it is generally conceded that Galbreath D P Smith and Sholtz will carry New Smyrna and will also be the successful candidates for the nominations sought

The counting of the ballots will require more time than in any previous election and it will probably take at least 24 hours to complete this work in this precinct

BOYS GO TO STATE CAMP AT FROSTPROOF

Yesterday morning 17 boys from Volusia county accompanied by the county secretary L R Reynolds left for a stay of two weeks at Camp Carson at Frostproof Florida This camp was opened last summer and is under the direction of the Florida state Y M C A assisted by the several secretaries from over the state

The following communities were represented by the boys from Volusia county

Ormond—Lawrence Rigby

Daytona Beach—Lloyd Denny and Kempe Barbe

Glenwood—Clinton Van Cleef

Daytona—Norman Abel Leonard Shear

New Smyrna—Howard Mathews Irwin Disbennett Jas Shoesmith

DeLand—Gilmore Anderson Francis Miller Ray Hon Norman Skeel Herbert Jackson Hollis Ingram Edgar Johnson Ralph Walker

Mrs Epperson Surprised

The hill crowd tendered a Japanese tea party to Mrs W Epperson at the home of her daughter Mrs Ed Morris Monday night It was another surprise affair and everyone was dressed in true Japanese fashion Various amusement games created much laughter after which refreshments of sandwiches pickles cake and iced tea were served Those attending were Mesdames Epperson Morris Norman Little Moeller M Ashton Liggett Oscar Clifton Tamer McDaniel Mann Vanderslutt Vaught [illegible] W Jones Montague Robinson Freeman Holley Ross [illegible] and Misses Dorothy Louise Fuller and Ruth Liles

U D C Meets

The U D C enjoyed its monthly meeting Friday afternoon at the home of Mr D P Smith with a good attendance Business was transacted, after which a social half hour was spent during which time the hostess served sandwiches cake and coffee, assisted by Mrs T J Harvey The chapter will meet next month with Mrs G W Brown

M. L. CHILD IS DEAD EARLY SETTLER GONE

WELL KNOWN MAN CONTRACTS FATAL ILLNESS WHILE GUEST OF RELATIVES IN PROVIDENCE, RHODE ISLAND

Announcement of the death in Providence, R I of M L Child came to New Smyrna Sunday morning and the announcement brought genuine sorrow to a large number of the friends and acquaintances of Mr Child who was one of the earliest settlers of New Smyrna

According to the information received here Mr Child went to Providence to visit a brother in law took cold contracted pneumonia and died

For a number of years it had been Mr Child's custom to come to New Smyrna in the fall and stay through the winter go to Boston for a few weeks in the spring then go to Lake City Colorado to look after his mining interests through the summer Early in the fall he would return to Boston for a few weeks again before coming to New Smyrna to spend the winter at his place The Oaks

Mr Child came to New Smyrna in 1867 as a boy for his health arriving here about the same time that Capt. F W Sams arrived here In those days the only entrance to this section of the state was by way of Enterprise and when Mr Child first reached that place he walked across the county to New Smyrna Mr Child came and went from New Smyrna during the early days and later bought what later came to be known as the Packwood place between this city and Oak Hill During his early life he took a course in mining engineering and went to the Rocky Mountains to find use for the knowledge so gained In this way he gained possession of some valuable mining property which has required much of his attention in later years

Mr Child was a man with no enemies and many friends, and the announcement of his death which occured May 26th has brought real sorrow here

Mrs Fannie Bell Dead

Mrs Fannie Bell sister of Charles and Julian Sams of this city died Monday night in a Daytona hospital, where she had been ill for a number of days Her home was at Cocoa but she was well known in this city and the announcement of her death has brought sorrow to her many friends here She was born at Courtenay, on Merritts island in 1890 and was the daughter of Seabrook Sams, one of the well known men along the East Coast The remains were taken to Cocoa and funeral services were held Wednesday

Miss Virginia Fall left Monday for her home in Alexandria Ind

HELPLESS YACHT OFF BEACH FOUR DAYS

Out of coal and food the steam yacht Condon of Savannah 165 feet long has been towed to Jacksonville after lying helpless for several days off Coronado beach Bound from Havana to Savannah the Condon ran in to a northeast storm and used up its supply of coal Food supplies also ran low and for four days the crew of 18 lived on beer and bread Sunday morning a small boat was sent ashore to Daugherty s pavilion where temporary food supplies were obtained and efforts were made to obtain coal here and at Daytona without success and a wire was sent to Jacksonville for a tug to tow the yacht to that city The Condon is a pleasure yacht and the owners were not aboard

W J SHEPPARD WEDS MISS IDA TILLIS IS BRIDE

W J Sheppard and Miss Ida Tillis [illegible] DeLand [illegible] ceremony [illegible] presence of [illegible] the bride Mr and Mrs Sheppard returned to New Smyrna immediately after the ceremony and left on the afternoon train for a long trip to Washington and points in the north They will make this city their home on their [illegible]

Breaks Ribs in Fall

W W Bessent [illegible] a short time [illegible] from a truck at [illegible] so badly injured [illegible] arriving here [illegible] ribs had been [illegible] is improv[illegible]

NEWSPAPERARCHIVE®

NEWSPAPERARCHIVE®

GEO. A. DeCOTTES
Candidate for
State Attorney of the Seventh Judicial Circuit of the State of Florida

Born March 7, 1881, at Jacksonville, Florida. Graduate of Law Department of Jno. B. Stetson University, class of 1903.

Admitted to the bar at Jacksonville, Florida, in 1903.

Has practiced law in all courts of the State for seventeen years, except for the period of time in military service.

County Solicitor of the Criminal Court of Record, Orange County, Florida, for four years.

Prosecuting Attorney for Seminole County for two years.

County Attorney for Seminole County for seven years.

City Attorney of Sanford, Florida, for eleven years.

During the World War enlisted as a private in the Tank Corps, U. S. Army.

At the time of discharge from service held a commission as 1st Lieutenant, Tank Corps, U. S. Army.

Resumed the practice of law August 15, 1919.

Having had years of experience in the prosecution of all forms of crime, I feel that I possess the necessary qualifications for the office of State Attorney of the Seventh Judicial Circuit of the State of Florida, therefore, I most respectfully solicit your vote and support in the coming primary election to be held June 8, 1920.

GEO. A. DeCOTTES.

(Paid Political Adv.)

OSTEOPATHY
Dr. L. A. Robinson
Phone 136
First door south of The Palms

LOW TIDES ON THE BEACH

Afternoon and Forenoon Tides Come at Approximately the Same Hour and Minute

	Feb.	Mar.	Apr.	May	Jun.
1	11:56	11:34	12:59	1:13	2:04
2	12:53	12:24	1:43	1:54	2:42
3	1:47	1:25	2:24	2:33	3:19
4	2:35	2:11	3:02	3:09	3:55
5	3:19	2:54	3:39	3:46	4:31
6	4:02	3:33	4:14	4:19	5:12
7	4:43	4:11	4:50	4:57	5:59
8	5:25	4:49	5:30	5:40	6:46
9	6:08	5:28	6:18	6:33	7:36
10	6:43	6:11	7:07	7:23	8:29
11	7:36	6:54	8:03	8:17	9:24
12	8:31	7:48	8:58	9:11	10:15
13	9:26	8:45	9:52	10:03	11:15
14	10:22	9:41	10:45	10:55	12:11
15	11:16	10:35	11:37	11:47	1:06
16	12:08	11:28	12:24	12:40	2:02
17	12:55	12:17	1:11	1:29	2:53
18	1:38	1:02	1:57	2:20	3:44
19	2:18	1:43	2:42	3:11	4:40
20	2:57	2:27	3:28	4:01	5:36
21	3:31	3:08	4:15	4:55	6:34
22	4:12	3:49	5:08	5:54	7:04
23	4:54	4:33	6:05	6:53	7:58
24	5:41	5:23	6:51	7:23	8:51
25	6:15	6:19	7:34	8:50	9:44
26	7:16	7:05	8:55	9:25	10:33
27	8:24	8:19	9:55	10:18	11:22
28	9:32	9:12	10:49	11:08	12:09
29	10:37	10:18	11:40	11:56	12:55
30		11:16	12:29	1:42	1:38
31		12:06		1:24	

KILL THE RATS

TO-DAY
By Using
STEARNS' PASTE
International Exterminator for Rats, Mice, Cockroaches and Waterbugs. It creates a desire in these pests to run from the building for water and fresh air, dying outside in a few moments. Two sizes, 35c and $1.50 should be enough to kill from 70 to 400 rats.
READY FOR USE ORDER FROM DEALER

ZIPPERER & PATCH
Livery, Feed and Sale
STABLE
Baggage Transfer
Agents for
COLUMBUS WAGONS
A Carload in Stock
Quick Service Guaranteed
ZIPPERER & PATCH

Pick out these names and make X in the square after each name.

For Delegates to National Democratic Convention, State at Large.
Vote for Four

T. J. APPLEYARD
CROMWELL GIBBONS
ALBERT W. GILCHRIST
GEO. W. WARD

For Delegates to National Democratic Convention, 4th Congressional District.
Vote for Two

J. E. T. BOWDEN
ARTHUR Y. MILAM

Vote for the above Democrats, they can be counted on to vote for true Democratic principles and stand upon the Constitution.

(Paid Political Adv.)

Megaphone Resembles Ram's Horn.

A Boston physician has invented a megaphone which is constructed on the theory that the original horn—the ram's horn—was and still is technically correct for sound reproduction. His megaphone is curved instead of the straight funnel-like shape of most other instruments, and one of the most interesting and useful features about it is the ability to use it without having to interfere with one's vision.

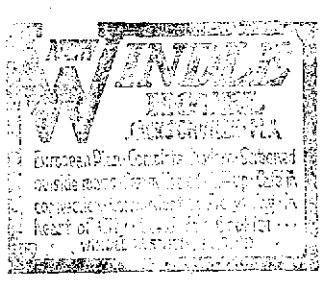

OCEAN HOUSE
Open to the public
SUMMER RATES
Saulnier Bros.

WHY MAKE A CHANGE?

From all indications Hon. David Sholtz will be nominated on June 8th for State Attorney. He will carry Volusia county by a handsome majority, have a big lead in Brevard and about split even with Seminole county's candidate in that county.

This is as it should be. David Sholtz has made good as State Attorney. He has been commended at every term of court in which he has acted in an official capacity. He has been commended by grand juries and the press for the efficiency and ability he has shown, as well as the saving he has effected the tax payers by the prompt disposal of business.

With David Sholtz as State Attorney there have been no long drawn out terms of court with grand juries in session for weeks. This means a tremendous saving to the people in witness and jury fees. That he has shown excellent qualifications for State Attorney and ability to represent the state satisfactorily none can deny.

It would certainly be unwise for the voters to discharge a capable official and employ one whose qualifications are unknown, and the voters of the Seventh Judicial Circuit will not do it.—Daytona Morning Journal, May 29, 1920.

VOTE FOR
DAVID SHOLTZ
FOR
STATE ATTORNEY

(Paid Political Advertising)

ROY HARDEN

Candidate for Sheriff of Volusia County

Because of business interests I have found it impossible to make an active campaign and see each voter personally, but I wish to assure each one I will appreciate his support and vote at the primary next Tuesday.

I have lived in Florida all my life and in Volusia County for the last twenty years and feel that I am justified in asking for your vote, as I believe I am fully qualified to administer the affairs of the office of this county.

I will be glad to have you ask any of my opponents in this race of my standing and ability, or anyone who knows me. I have not attacked the character or standing of any other candidate for this office and would not do so if I thought it was necessary for me to win. I am asking to be nominated for Sheriff solely on my own merits and not on the faults and weaknesses of others.

I will sincerely appreciate your support and vote next Tuesday.

ROY HARDEN

(Paid Political Adv.)

NewspaperARCHIVE® NewspaperARCHIVE®

NEW SMYRNA NEWS
Published every Friday morning by the
NEW SMYRNA NEWS COMPANY
(Incorporated)

HARRY L. ROOD, Editor and Manager.

Entered as second class matter June 6, 1913, at the postoffice at New Smyrna, Florida, under act of March 3, 1879.

SUBSCRIPTION RATES:
(Payable invariably in advance)
One year $2.00
Six months 1.00
In foreign countries, per year..... 2.50

CORONADO NEWS

T. L. McLain of Geneva spent Sunday with his family in the Berge cottage.

Mr. and Mrs. Joe Read and children spent several days this week in DeLand.

Mrs. T. E. Curry left Friday for a short visit wth her daughter in Marietta, Ga.

Bernard Miller has some nice ripe tomatoes in his garden, the first of the season.

H. I. Hamilton purchased the McGaughey cottage last week and will make some improvements in the place and rent it.

Miss Katherine Carr, who has been a student at the Cathedral school in Orlando, is home to spend the vacation.

Mrs. William Schreck and baby spent Sunday with her parents, Mr. and Mrs. H. C. Longstreet, at Daytona Beach.

Miss Jennie Marot went to Daytona Saturday and because of the railroad wreck was detained and did not return until Sunday afternoon.

Mrs. John Silsby and uncle, Nathan Knowles, will leave Friday for the latter's home in Verna, Ill. Mrs. Silsby will visit relatives in Indiana before returning.

Not much fishing these days and we feel sure the big ones miss Dr. Schnatterly. The doctor went in for the big ones and made a specialty of jewfish and sharks.

Tony Bonavaries found a huge log on the beach after the storm last week and the log is believed to be mahogany and contains several hundred running feet of lumber.

Mr. and Mrs. William Priest of Ft. Lauderdale were guests of Mr. and Mrs. S. H. Barber several days last week. Mr. Priest recently submitted to an operation at a Daytona hospital and was on his way home.

Miss Ailene Johnson, who has been a member of the high school teaching force in New Smyrna during the last two years, and her mother are enjoying a week at the beach and are stopping in one of the Cooper apartments.

One year ago last Monday night a large turtle came up on the beach and made her nest near the cottages at old Coronado. Mr. Bonavanies, who was on the beach looking for turtle eggs that night, found this turtle and marked the date on her back. Last Monday night, exactly one year later, this same turtle came up not more than 200 feet from where she appeared before, and again made her nest and laid a number of eggs. Mr. Gaddis, with several others, were turtle-egg hunting and located the marked turtle. It has been said that sea turtles come out each year at the same time and in nearly the same spot and this incident proves the theory.

News was received here Sunday of the death of Mrs. J. B. Calkins, which occurred in Vera Crug, Calif., Saturday, May 29th. Mrs. Calkins had been in poor health for some time and had gone with her husband and son, Howard Willis, to California with the hope that the change of climate would prove beneficial. She grew steadily worse, however, and was taken to a local hospital in Vera Crug, where she died. The doctor pronounced her trouble as cancer of the stomach. Mrs. Calkins lived here several years and has a host of friends here. Mrs. Harold Vrooman is a sister and there are other brothers and sisters living in Ohio. Much sympathy is extended to them and to Mrs. Calkins only child, Howard Willis, who is just coming into young manhood.

There has been considerable excitement in Coronado lately over the arrest of Henry Thompson by Deputy Sheriff Schreck. Thompson came here early in the winter from Lexington, Ky., and has been staying with Mrs. Carse and her son, Cole Hamilton, who are also from Lexington, and who knew Thompson there. About 10 days ago, while he is said to have been under the influence of liquor, Thompson is alleged to have forged the name of Mrs. Carse to a check for $850, drawn on her account in a Lexington bank. When this was discovered Thompson could not be located, but he was later located in Jacksonville and brought back by Sheriff Morris. In the meantime Mr. Hamilton, who knew that Thompson had written the check, made an affidavit that Thompson was the guilty one, and then Hamilton disappeared and has not been seen since. Thompson was given a hearing before Justice Newell Tuesday and was bound over to the next session of the grand jury under bond of $3,000, which he was unable to furnish. Following his arrest an investigation of Thompson's past record has been made, and it is said he served seven years of a life sentence in the Kentucky state penitentiary, having been sentenced on a charge of murder. At the hearing before Justice Newell Attorney Bert Fish represented Mrs. Thompson and Murray Sams appeared for the defendant.

J. A. SCARLETT
Attorney at Law
Office, Indiana Ave.
Next to Courthouse
DeLand, - - Florida

Notice to Bridge Patrons

Arrangements have been made to close the Coronado bridge Monday, June 14th, for about one week while necessary repairs are being made to the structure. These repairs will be rushed with all possible speed so the bridge can be put in condition for use again. M. W. ASHTON, Sec.

*Mechanics that know their business at the Service Garage, Magnolia street.

When You Go to the Polls next Tuesday

Don't Forget to Mark an X after the name of

MURRAY SAMS

For Representative

Group No. 2

He is a New Smyrna boy and has made good as a member of the legislature

(Paid Political Advertising)

M. A. GALBREATH

Candidate for Sheriff, Presents His Claim for the Support of the People for the Office To Which He Aspires:

I am aspiring to the office of Sheriff, subject to the action of the Democratic Primary to be held next Tuesday. My reasons for offering for the very important office are as follows:

FIRST: I am making an honest effort to be elected by dealing straight and telling the truth. I am running for the office for the salary there is in it, and for the money will try to give the people of Volusia County the best administration they ever had for the money. I propose, if elected, to spend the money that comes through the office in building up an organization that will give the people of Volusia County the best service and protection possible. I will either arrange to keep bloodhounds, or procure them on instant notice, to track down crimes that are committed in the night where no evidence is left to trace the criminal, and the use of these can be carried to any extent that would make them a good investment.

SECOND: I feel that I am fully qualified to discharge the duties of the office with credit to myself and satisfaction to the public—without fear or favor. I am not now, never have been, and never will be dictated to or under the control of any political faction, person or set of people. I am a free lance and if elected to this office I will assume the duties of the same absolutely untied, owing allegiance to no one which might hamper me in the honest and honorable discharge of the duties of the office. I am self-made, count myself a Florida Cracker, bear an honest name among my neighbors, among whom I have been raised, and most respectfully refer you to them for further reference. I have never before asked for an office at the hands of the people, my life behind me is an open book of which I am not ashamed. In view of these facts I feel I have a right to ask for your support—and in return I promise you faithful, honest service. If elected it shall be my purpose to make my administration such as to meet the approval and endorsement of the pepole who are interested in Volusia County and her future.

THIRD: I have been a resident of New Smyrna for thirty years, have been a close observer of the political and civic development of my county and feel that I know my people's interests and how to protect them. Offering as I do for one of the most important positions in the gift of the people, I feel that you have a right to know something of me and my past. I was born on the old Santa Fe Trail in Barton County, Kansas, in 1879, moved to Florida in 1890 and have resided in New Smyrna for the past thirty years. As to my private life, I refer you to any of my neighbors in New Smyrna who have known me for all these years and have had opportunity and occasion to watch my career. I have never before asked for a preference of the people at the polls. I have always stood for clean government and a square deal for all. If elected your Sheriff, it shall be my constant endeavor to enforce the laws of the State and County impartially, and to use every diligence in the suppression of crime, and the apprehension of criminals.

(Paid Political Advertising)

NEWSPAPERARCHIVE® NEWSPAPERARCHIVE®

LOCAL NEWS

Miss Dorothy Sawyer left yesterday for her home in Apalachicola.

Miss Carrie Sherman of St. Augustine is visiting Mrs. N. F. Brandt this week.

Miss Whitney Hibbard went to Sanford Monday to spend a week with friends.

Josie Clifton returned Tuesday from Clearwater, where she has been employed for some time.

Mrs. F. Raulerson returned home from Daytona Friday. She had been taking medical treatment.

Mrs. Alonzo Harris returned last Friday from Alachua and is with her daughter, Mrs. W. Trice.

Misses Ira Skipper and Alma Disbennett took the pupils of their Sunday school classes of the South M E chuch to the beach for a picnic outing yesterday afternoon.

Mrs. Peel of Miami visited Mrs. J. C. McCullough several days last week.

J. W. Deats left Saturday for Macon, Ga., to attend a meeting of engineers.

Mr. and Mrs. E. D. Pritchard and Mrs. D. N. Disbennett motored to Daytona Wednesday.

Rev. Mr. Chapman came over from Orlando Tuesday to look after his grove interests here.

Thelma Veronee returned from St. Augustine Monday, having spent several days in the Ancient City.

Mrs. W. T. Winterhager went to Titusville Sunday and remained until Tuesday as the guest of her sister, Mrs. Jones.

Mrs. Epperson returned to her home in St. Augustine Tuesday after a visit of a week to her daughter, Mrs. J. E. Morris.

Miss Lavinia Riley went to Tallahassee Monday and remained until Thursday attending the commencement exercises, Mrs. Lelia Goble being a graduate. Her mother, Mrs. W L. Riley, accompanied her as far as Jacksonville, returning home Tuesday.

*For Rent—Furnished bungalow Phone Dr. Farr, No. 107.

Little Frances Allen is a guest of the Winterhager children, coming up from Titusville Wednesday.

Services at the Catholic church next Sunday morning at 10 o'clock. There will be no evening services.

Miss Lottie Bartleson and father will leave the first of next week for their home in Talladaga, Ala.

Mr. and Mrs. Clarence Griffin and children motored to Orlando and Kissimmee last Friday to visit relatives for about 10 days.

*Good mechanics, first class automobile repair work at the Service Garage, Magnolia street.

Friends of Conductor Gene Allen will be pleased to learn that he has been reinstalled on the road after being off for several months.

Mr. and Mrs. Lester Bush, Mrs. Wattles and Mrs. Havman motored from Palatka Sunday and visited Lester Bush's cousin, T. W. Bush.

J. H. King, formerly railroad yard foreman, moved his family to Lake Helen Tuesday, and they will make their home at that place in future.

Mr. and Mrs. E. A Latham went to Daytona Saturday night and remained until Sunday night as the guests of Mr. and Mrs M Leidersdorf.

Mesdames C. G. and W B. Arendall returned to their homes in Lakeland Wednesday, after a visit of several days at the home of Mrs. C. A. Roach.

Mrs Young and little son returned to their home in North Carolina the first of the week after a month's stay at the home of her sister, Mrs. E. K. Anders

*When your automobile needs repairs or overhauling, bring it to the Service Garage, Magnolia street First class mechanics on the job.

Mr. and Mrs. A. H. Phillips and children left Wednesday for Rockingham, N. C., where Mrs. Phillips and the children will remain for several weeks visiting relatives.

Earl Earnhardt went to Key West Wednesday where he will enjoy a two weeks vacation from his duties in the postoffice. He will also visit in Miami before his return home.

Mr. and Mrs. Geo Earnhardt went to Miami last Friday to visit their daughter, Mrs. Roberts. Mr. Earnhardt returned Monday and Mrs. Earnhardt remained until Wednesday.

Miss Fearn Hibbard spent several days this week in Jacksonville, where she went to attend the Pan-Hellenic fraternity banquet, which was held Wednesday night at the Seminole hotel.

Mrs. J. R. Matthews went to Sebastian Tuesday to remain a week visiting her mother, Mrs. Foster. Her sister, Miss Louise Foster, will return home with her for a month's stay here.

Mrs J. Q. Wallace and Helen returned Friday night from a two months stay with relatives in Iowa and points in Illinois. She was unavoidably delayed in returning home before as planned.

The regular meeting of the W C T U. will be held next Monday at 4 o'clock with Mrs. Emma Westall It will be "Flower Mission" day, and an appropriate program is being arranged for the meeting.

H T. Rosetter of Sanford spent a couple of days with his sister, Mrs. R. S Sheldon, this week, returning home yesterday. Mrs. Sheldon and grandson Billy Fitts, who has been visiting here, returned with him.

J E Morris will leave Sunday for Atlantic City to attend the convention of master mechanics, which is to be held in that city next week. During his absence Mrs. Morris and son will visit relatives in St. Augustine

Mrs J. H. Hibbard invited a few little friends in on Wednesday afternoon in honor of her granddaughter Betty Robinson, who spent a couple of weeks with her The little folks enjoyed games on the lawn, after which dainty refreshments were served. Those attending were Betty Robinson, Marjorie Howell, Rosebud Greer, Anne Sams and George Henry Rood.

The Ladies Aid society of the Baptist church met Tuesday afternoon with Mrs. M. E. Langford. This was the regular monthly missionary meeting and Mrs A. B. Cannady gave a very interesting report of the convention at Washington, to which she was the missionary delegate. Ice cream and cake were served by the hostess. The society will meet next time with Mrs. J. E. Morris.

Mrs Emma Wasson of Jacksonville is visiting at the home of her aunt, Mrs. Virginia Skipper.

Mr and Mrs. John Priest and daughter, Mrs. Anne Vann, returned from Daytona Monday, where Mr. Priest submitted to an operation They remained a couple of days visiting Mrs. Priest's sister, Mrs. S. H. Barber, before continuing to their home in Ft. Lauderdale.

Rev. F. J. Patterson returned Saturday from Jacksonville and held services Sunday morning, leaving that night for Key West to attend a conference of the M. E. church, South. He will also visit a sister in Homestead before returning and plans to be away about ten days.

Dr. and Mrs. W. W. Farnell, Miss Maud Farnell and Mrs Farnell's mother, Mrs. Morrow, will leave tomorrow for Lake City. Mrs. Morrow and Miss Maud Farnell will remain at their homes there and Dr. and Mrs. Farnell will spend a couple of weeks visiting relatives in that city.

A SAFE TEST

For those who are in need of a remedy for kidney troubles and backache, it is a good plan to try Doan's Kidney Pills Ask your neighbor. They are strongly recommended by people in this vicinity.

A W Wathen, farmer, 400 W First St, Sanford, Fla, says: "I have used Doan's Kidney Pills off and on for several years and they are the best remedy to be had. I have suffered a lot with my back and kidney weakness On several occasions Doan's Kidney Pills have come to my rescue when I was completely down and out with kidney trouble. When I feel their need now, they always bring the same quick results and I can't say too much in their praise" (Statement given May 22, 1914)

On March 19, 1918, Mr. Wathen said: "I am still as strong in praise of Doan's Kidney Pills as ever. I haven't needed Doan's since giving my last endorsement."

Price 60c. at all dealers. Don't simply ask for a kidney remedy—get Doan's Kidney Pills—the same that Mr. Wathen had Foster-Milburn Co., Mfgrs., Buffalo, N. Y. 16

FOR CUTTING

WHEN you have any cuttting to do you want a keen edge. And keen edges require good steel.

That is the only kind of material we believe in selling, so you can make no mistake in buying your cutting tools and instruments here.

Our stock is very complete, permitting a large field of selection. Let us show you.

Kitchen Knives
Pocket Cutlery
Shears and Scissors
Axes and Hatchets
Saws and Planes
Sickles and Scythes
Hay and Corn Knives
Nippers
Pruners
Glass Cutters

If you buy it from us, it's worth the price

R. S. MALEY

New Smyrna Daytona

Messages to Seekers of Success

Lazy Dollars

Dollars merely *safe* are not performing their natural function. They are not working. They are not doing the owner or the world any good.

Moreover, most hiding places thought to be safe are decidedly unsafe. Not only thieves, but fire or other unforeseen happenings may rob you of your wealth.

Saving Is Using

Dollars saved are safer! And they are constantly working to earn more for you. They are constantly working for the good of the whole community.

Consider this. We pay you for saving. And while you are saving, your money is never out of reach. It is always ready for you and easy to get when you need it.

Start with us today. One dollar will do it.

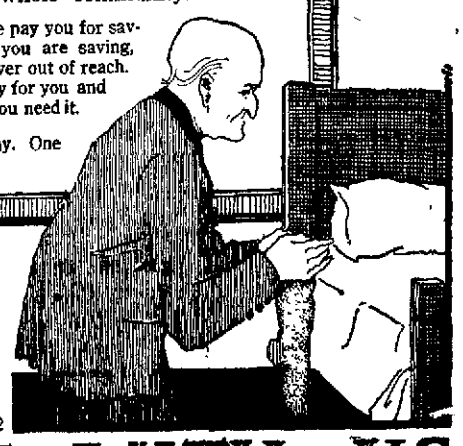

To Save Your Money and Make Your Money Safe

BANK WITH US

STATE BANK OF NEW SMYRNA

NEW SMYRNA, FLORIDA

A HOME-OWNED, HOME-OPERATED INSTITUTION

Digesto

A nutritive food which renews your vigor and creates new strength. Valuable for convalescents and vitalizing to workers of every kind—rebuilds tissue and restores nerve force.

A Malt and Hop Tonic

Made from only the very finest of barley malt and imported hops combined with iron and lime. Highly recommended by physicians for use in the home.

Pure Healthful Palatable

Digesto is beneficial to nursing mothers — advantageous both to mothers and children.

For best results use it regularly. 25c per bottle.

SOUTHERN DRUG CO.
Florida Distributors
Jacksonville, Fla.

SOLD BY
NEW SMYRNA PHARMACY

Always Use High Class STATIONERY to Create a Good Impression

The Very Latest Styles

It's an old, old saying that the people you write to often judge you by your stationery.

And there is a great deal of truth in the fact that stationery can be so chosen as to reflect the best of judgment and taste.

Stationery suitable for one occasion may be entirely out of place for another. Then, too, the styles in stationery change the same as styles in clothing.

To be sure that *your* stationery is right for all purposes, always buy it here.

Little-Bush Drug Co.

Telephone 61 Cor. Canal and Orange Sts.

THE COMFORTS OF ELECTRIC LIGHTS

Are not known by those who do not have them in the house. The mere turning of a switch and the flooding of the room with bright light is a relief and a convenience that is worth much to the housewife.

The use of electric lights saves all the fuss and worry of messing around with greasy lamps, and it also saves the danger and consequent worry of the possibility of the lighted lamp being knocked over or upset and the disastrous fire that might follow.

An electric iron saves work and worry for the housewife that is fully appreciated after one has been used.

If you haven't electric lights in your house we will be glad to talk the matter over with you.

New Smyrna Public Service COMPANY

TELEPHONE - No. 102

SEEDS

Best adapted to Florida climate and soil Prompt shipment from big stock. Send for 1920 Catalogue and Weekly Price List. Oldest Established Seed House in Florida

E. A. MARTIN SEED CO.,

JACKSONVILLE - - - - FLORIDA

EVERYTHING IN GROCERIES

From our large stock we are prepared to supply your needs for anything in GROCERIES and deliver at once.

New Smyrna Grocery Co.

TELEPHONE NO. 3

NEWSPAPERARCHIVE® NEWSPAPERARCHIVE®

TO THE PUBLIC

I am not now and never have been connected with any political faction, hence you need not expect any political faction fighting me to boost me. I am a common Florida Cracker, raised in the country, and have worked hard all my life, trying to attend to my own business and let other's business alone. I have for some years been engaged in the building and contracting business, and have made good in my profession. I work hard all day, six days in the week, hence I haven't time or money to spare to see all the voters of the county.

I am a candidate for the office of Supervisor of Registration, first, because I want the office for what it will pay in dollars and cents; second because I know that this is an important office and one that demands the services of someone who will give special favors to none but a square deal to all. While I am not a college graduate, I have had sufficient education and clerical experience to enable me to discharge the duties of this office in a manner which will be satisfactory to the people of my county. I know that I am capable, and my neighbors and friends do also. I am comparatively a young man, active and alert. I welcome an investigation of my past life, my honesty and integrity. I have always tried to be honest and to keep free from dirty deals, and if elected to this office, I shall carry these policies into office with me.

If you want a clean administration, efficient service, a square deal to every man; if you would like to see the registration books straightened out and properly kept, if you will vote for and elect me, I will try and do these things for you.

A. M. BRADSHAW.
(Paid Political Adv.)

TWIN ISLAND NURSERIES
New Smyrna, Florida
F. W. HATCH, Mgr.

Board of Public Instruction

According to the announcement of my candidacy published in this paper, I am a candidate to succeed myself on the Board of Public Instruction.

For nearly three years I have served you as your commissioner and have done my duty as I saw it. The school buildings of the County have been put in good repair. Should you elect me to succeed myself, I will in the future, as in the past, do my very best for the good of the schools.

Temporary illness prevents me meeting you at this time. Your vote and support will be appreciated at the Primary on June 8th and if elected you can feel assured that my best efforts will be for the good of your schools.

H. T. McCLELLAN
(Paid Political Adv.)

H. C. COLEE
BLACKSMITH and WHEELWRIGHT
New Smyrna, Florida

Daily Thought.
Drops of dew refresh the faded flowers, so do kind words cheer the aching heart.

THE CORNER DRUG STORE
PRESCRIPTIONISTS
Telephone No. 54

COLUMBIA GRAFONOLAS
and
LATEST RECORDS
at
LATHAM'S
BOOK AND STATIONERY STORE

Advertise in the News

Show Your Appreciation

Of the effort Tax Collector T. Lee Osteen has made to accommodate the tax payers of this section by voting for his re-election next Tuesday. At frequent intervals during the tax collecting period he has brought his books to New Smyrna in order that the tax payers of this section might pay their taxes without a trip to DeLand. During the months of November and December he was in New Smyrna with the tax books for several days, coming again in February and March.

HE HAS SERVED YOU WELL

VOTE FOR T. LEE OSTEEN TUESDAY

(Paid Political Adv.)

Are you tired of

CATTLE AND HOGS

ranging on YOUR land?

If so vote for

GEO. N. RIGBY

of Ormond

FOR REPRESENTATIVE

He is pledged to support the

"NO FENCE LAW"

(Paid Political Advertising)

Vote For

LEE MORRIS

Candidate for

Sheriff

TO THE DEMOCRATIC VOTERS OF VOLUSIA COUNTY:

I HEREBY ANNOUNCE MY CANDIDACY FOR SHERIFF OF VOLUSIA COUNTY, SUBJECT TO THE DEMOCRATIC PRIMARY TO BE HELD JUNE 8, 1920. IF ELECTED A SECOND TERM, I PLEDGE MYSELF TO SERVE THE PUBLIC HONESTLY AND FAITHFULLY. I WILL APPRECIATE YOUR VOTE AND SUPPORT.

Since entering the office of Sheriff I have tried faithfully to discharge the duties of the office, and believe the fact that there have been 1,072 arrests and convictions during my term of office speaks plainer than anything I might say.

The following letter from the Clerk of the Circuit Court will serve to demonstrate what has been accomplished during my term of office in financial matters:

Hon. Lee Morris, Sheriff, May 11, 1920.
Dear Sir:
The following figures give a statement of the Fine and Forfeiture Fund for Volusia County from the date you assumed your office up to May 1st, 1920:

January 1, 1917

Balance on hand	$ 1,148.75
Fines collected during 1917	7,364,20
Taxes collected during 1917	16,285.38
	$24,798,25
Expenses for year	17,471.39

January 1, 1918

Balance on hand	$ 7,326.84
Fines collected during 1918	5,095.20
Taxes collected during 1918	9,015.43
	$21,437.47
Expenses for year	10,892.64

January 1, 1919

Balance on hand	$10,544.83
Fines collected during 1919	8,745.97
Taxes collected during 1919	1,069.50
	$20,360.30
Expenses for year	11,869.15

January 1, 1920

Balance on hand	$ 8,491.15
Fines collected to May 1, 1920	3,103.35
Taxes collected to May 1, 1920	1,277.56
	$12,872.06
Expenses to May 1, 1920	4,871.62

May 1, 1920

Balance on hand	$ 8,000.44

These figures show that since you took office there have been collected in fines a total of $24,308.72

The following schedule gives the millage levied by the Board of County Commissioners for the past several years.

1915	1 mill	1917	1¼ mill
1916	1½ mill	1918	Nothing
1919	¼ mill		

SAM'L D. JORDAN,
Clerk Circuit Court.

(Paid Political Advertisement)

NEWSPAPERARCHIVE®
NEWSPAPERARCHIVE®

VOTE FOR

HOWARD G. PUTMAN

FOR REPRESENTATIVE

Group No. 1

The man with more than a single thought in his head.

The man who is a candidate at the solicitation of his friends.

The man who has fairly and impartially represented all classes and interests in the past and will do so again if re-elected

(Paid Political Advertising)

For Member School Board

I hereby announce my candidacy for member of the County Board of Public Instruction from District No. 3, subject to the action of the Democratic primary of June 8th. Your active support and your vote will be appreciated.

E. H. ARMSTRONG

(Paid Political Advertising)

SWOOPE GROCERY CO.

Fresh Meats and Groceries

We carry the best grade

Western Beef, Mutton and Pork

Your patronage will be appreciated

Swoope Grocery Co.

BAKER BUILDING CANAL STREET

It sounds pretty good to be able to say—

"I'm mailing you a check"

instead of having to say—

"I'll bring the money to you after work"

Keep a checking account in this **Insured Bank**

FIDELITY BANK

New Smyrna, Florida

DEPOSITS INSURED

NO CHARGES **SALE** NO C. O. D.

THE END OF HIGH PRICES

Another large shipment of goods from our Palm Beach stores just arrived. The finest merchandise available in Florida is now on sale at the WALDORF SHOP. This great sale will continue regardless of cost until every dollar's worth of goods are sold. This genuine sale gives the people of New Smyrna a chance to buy plenty and be stocked up to meet the GREAT ADVANCES that are BOUND TO ENSUE THIS FALL.

MEN'S SUITS SHIRTS HATS

Are Now Selling at a REDUCTION of 35 per cent to 50 per cent

SUITS
Men's All Wool and Silk Pongee Suits

$30 SUITS	$15 00
35 00 SUITS	18 50
37 50 SUITS	22 00
40 00 SUITS	25 00
45 00 SUITS	27 50
50 00 SUITS	30 00
55 00 SUITS	32.50
60 00 SUITS	35 00
65 00 SUITS	40 00
70 00 SUITS	42 50
75 00 SUITS	45 00

ODD PANTS (only a few left)

Formerly	NOW
$7 $7 [illegible] $8	$3 $3 75, $4
$10 $1[illegible]	$5 $8 75

SHIRTS
Woven Madras, Percales, and Attached Collars

Formerly	NOW
$2 50 $3 50 $4	$1 55, $2, $2 75

Tub Silk and Silk Crepe de Chine Shirts and Silk Stripes

Formerly	NOW
$7 50 $10 $12	$3 75, $5, $7
$15 $18	$8.50, $10

Formerly	NOW
$10 70 Silk Pongee Shirts	$ 6 50
$13 to $18 White Jersey Silk	10 00
$12 to $18 White Crepe de Chine	10 00

40 Per Cent Off on Jewelry and Hand bags Raincoats and Leatherettes

WORK SHIRTS

Formerly	NOW
1 [illegible] to 7[illegible]	$1 to $1 50

SILK NECKWEAR AND SOCKS

Formerly	NOW
$1 25 to $3 00	75c to $1 75

MEN'S UNDERWEAR
In Silk and Cotton

Formerly	NOW
$1 25 to $8 50	50c to $5.75

LEE UNION ALLS

Formerly	NOW
$5 00 to $7 50	$4 00 to $6.00

BOYS UNION ALLS, NOW $2 50

HATS

Formerly	NOW
$5 and $6 Straws all sizes	$2 50 $3 50
$6 50 Leghorns all sizes	4 25
$8 00 B[illegible] all sizes	4 95
$10 50 Bal buntals broken sizes	6 75

ALL FELT HATS

Formerly	NOW
$5 $6 $7 $10	$2 50 to $4 00

BIG REDUCTION on SWEATERS, BATHING SUITS and CAPS. All other goods you see will be sacrificed at the lowest possible prices.

THE WALDORF MEN'S SHOP

30 South Beach Street, Daytona, Florida

NEWSPAPER ARCHIVE® NEWSPAPER ARCHIVE®

GEO. A. DeCOTTES
Candidate for
State Attorney of the Seventh Judicial Circuit of the State of Florida

Born March 7, 1881, at Jacksonville, Florida. Graduate of Law Department of Jno. B. Stetson University, class of 1903.

Admitted to the bar at Jacksonville, Florida, in 1903.

Has practiced law in all courts of the State for seventeen years, except for the period of time in military service.

County Solicitor of the Criminal Court of Record, Orange County, Florida, for four years.

Prosecuting Attorney for Seminole County for two years.

County Attorney for Seminole County for seven years.

City Attorney of Sanford, Florida, for eleven years.

During the World War enlisted as a private in the Tank Corps, U. S. Army.

At the time of discharge from service held a commission as 1st Lieutenant, Tank Corps, U. S. Army.

Resumed the practice of law August 15, 1919.

Having had years of experience in the prosecution of all forms of crime, I feel that I possess the necessary qualifications for the office of State Attorney of the Seventh Judicial Circuit of the State of Florida, therefore, I most respectfully solicit your vote and support in the coming primary election to be held June 8, 1920.

GEO. A. DeCOTTES.

(Paid Political Adv.)

OSTEOPATHY
Dr. L. A. Robinson
Phone 136.
First door south of The Palms

LOW TIDES ON THE BEACH

Afternoon and Forenoon Tides Come at Approximately the Same Hour and Minute

	Feb.	Mar.	Apr.	May	Jun.
1	11:36	11:34	12:59	1:13	2:04
2	12:53	12:34	1:43	1:54	2:42
3	1:47	1:25	2:24	2:33	3:19
4	2:35	2:11	3:02	3:09	3:55
5	3:19	2:54	3:39	3:40	4:31
6	4:02	3:33	4:14	4:19	5:12
7	4:43	4:11	4:50	4:57	5:59
8	5:25	4:49	5:30	5:40	6:46
9	6:08	5:28	6:18	6:33	7:36
10	6:43	6:11	7:07	7:28	8:29
11	7:36	6:54	8:03	8:17	9:24
12	8:31	7:48	8:58	9:11	10:18
13	9:26	8:45	9:52	10:02	11:15
14	10:22	9:41	10:45	10:55	12:11
15	11:16	10:35	11:37	11:47	1:06
16	12:08	11:28	12:34	12:40	2:02
17	12:55	12:17	1:11	1:29	2:53
18	1:38	1:02	1:57	2:20	3:41
19	2:18	1:43	2:42	3:11	4:40
20	2:57	2:27	3:28	4:01	5:36
21	3:33	3:08	4:15	4:55	6:34
22	4:12	3:49	5:08	5:54	7:04
23	4:51	4:33	6:03	6:53	7:58
24	5:41	5:23	6:51	7:23	8:51
25	6:35	6:19	7:54	8:30	9:44
26	7:16	7:05	8:55	9:25	10:33
27	8:24	8:10	9:56	10:18	11:22
28	9:32	9:12	10:49	11:08	12:09
29	10:37	10:18	11:40	11:56	12:55
30		11:11	12:29	12:42	1:35
31		12:10		1:34	

KILL THE RATS

TO-DAY
By Using
STEARNS' PASTE
International exterminator for Rats, Mice, Cockroaches and Waterbugs. It creates a desire in these pests to run from the building for water and fresh air, dying outside in a few moments. Two sizes, 35c and $1.20 should be enough to kill from 10 to 200 rats.
READY FOR USE ORDER FROM DEALER

ZIPPERER & PATCH
Livery, Feed and Sale
STABLE
Baggage Transfer
Agents for
COLUMBUS WAGONS
A Carload in Stock
Quick Service Guaranteed
ZIPPERER & PATCH

Pick out these names and make X in the square after each name.

For Delegates to National Democratic Convention, State at Large.
Vote for Four

T. J. APPLEYARD
CROMWELL GIBBONS
ALBERT W. GILCHRIST
GEO. W. WARD

For Delegates to National Democratic Convention, 4th Congressional District.
Vote for Two

J. E. T. BOWDEN
ARTHUR Y. MILAM

Vote for the above Democrats, they can be counted on to vote for true Democratic principles and stand upon the Constitution.

(Paid Political Adv.)

Megaphone Resembles Ram's Horn.

A Boston physician has invented a megaphone which is constructed on the theory that the original horn—the ram's horn—was and still is technically correct for sound reproduction. His megaphone is curved instead of the straight funnel-like shape of most other instruments, and one of the most interesting and useful features about it is the ability to use it without having to interfere with one's vision.

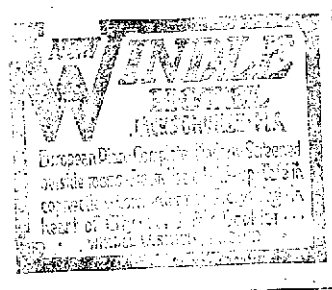

OCEAN HOUSE
Open to the public
SUMMER RATES
Saulnier Bros.

WHY MAKE A CHANGE?

From all indications Hon. David Sholtz will be nominated on June 8th for State Attorney. He will carry Volusia county by a handsome majority, have a big lead in Brevard and about split even with Seminole county's candidate in that county.

This is as it should be. David Sholtz has made good as State Attorney. He has been commended at every term of court in which he has acted in an official capacity. He has been commended by grand juries and the press for the efficiency and ability he has shown, as well as the saving he has effected the tax payers by the prompt disposal of business.

With David Sholtz as State Attorney there have been no long drawn out terms of court with grand juries in session for weeks. This means a tremendous saving to the people in witness and jury fees. That he has shown excellent qualifications for State Attorney and ability to represent the state satisfactorily none can deny.

It would certainly be unwise for the voters to discharge a capable official and employ one whose qualifications are unknown, and the voters of the Seventh Judicial Circuit will not do it.—Daytona Morning Journal, May 29, 1920.

VOTE FOR
DAVID SHOLTZ
FOR
STATE ATTORNEY

(Paid Political Advertising)

ROY HARDEN

Candidate for Sheriff of Volusia County

Because of business interests I have found it impossible to make an active campaign and see each voter personally, but I wish to assure each one I will appreciate his support and vote at the primary next Tuesday.

I have lived in Florida all my life and in Volusia County for the last twenty years and feel that I am justified in asking for your vote, as I believe I am fully qualified to administer the affairs of the office of this county.

I will be glad to have you ask any of my opponents in this race of my standing and ability, or anyone who knows me. I have not attacked the character or standing of any other candidate for this office and would not do so if I thought it was necessary for me to win. I am asking to be nominated for Sheriff solely on my own merits and not on the faults and weaknesses of others.

I will sincerely appreciate your support and vote next Tuesday.

ROY HARDEN

(Paid Political Adv.)

NewspaperARCHIVE® NewspaperARCHIVE®

NEW SMYRNA NEWS
Published every Friday morning by the
NEW SMYRNA NEWS COMPANY
(Incorporated)

HARRY L. ROOD, Editor and Manager.

Entered as second class matter June 6, 1913, at the postoffice at New Smyrna, Florida, under act of March 3, 1879.

SUBSCRIPTION RATES:
(Payable invariably in advance)
One year $2.00
Six months 1.00
In foreign countries, per year..... 2.50

CORONADO NEWS

T. L. McLain of Geneva spent Sunday with his family in the Berge cottage.

Mr. and Mrs. Joe Read and children spent several days this week in DeLand.

Mrs. T. E. Curry left Friday for a short visit wth her daughter in Marietta, Ga.

Bernard Miller has some nice ripe tomatoes in his garden, the first of the season.

H. I. Hamilton purchased the McGaughey cottage last week and will make some improvements in the place and rent it.

Miss Katherine Carr, who has been a student at the Cathedral school in Orlando, is home to spend the vacation.

Mrs. William Schreck and baby spent Sunday with her parents, Mr. and Mrs. H. C. Longstreet, at Daytona Beach.

Miss Jennie Marot went to Daytona Saturday and because of the railroad wreck was detained and did not return until Sunday afternoon.

Mrs. John Silsby and uncle, Nathan Knowles, will leave Friday for the latter's home in Werna, Ill. Mrs. Silsby will visit relatives in Indiana before returning.

Not much fishing these days and we feel sure the big ones miss Dr. Schnatterly. The doctor went in for the big ones and made a specialty of jewfish and sharks.

Tony Bonavaries found a huge log on the beach after the storm last week and the log is believed to be mahogany and contains several hundred running feet of lumber.

Mr. and Mrs. William Priest of Ft. Lauderdale were guests of Mr. and Mrs. S. H. Barber several days last week. Mr. Priest recently submitted to an operation at a Daytona hospital and was on his way home.

Miss Ailene Johnson, who has been a member of the high school teaching force in New Smyrna during the last two years, and her mother are enjoying a week at the beach and are stopping in one of the Cooper apartments.

One year ago last Monday night a large turtle came up on the beach and made her nest near the cottages at old Coronado. Mr. Bonavanies, who was on the beach looking for turtle eggs that night, found this turtle and marked the date on her back. Last Monday night, exactly one year later, this same turtle came up not more than 200 feet from where she appeared before, and again made her nest and laid a number of eggs. Mr. Gaddis, with several others, were turtle-egg hunting and located the marked turtle. It has been said that sea turtles come out each year at the same time and in nearly the same spot and this incident proves the theory.

News was received here Sunday of the death of Mrs. J. B. Calkins, which occurred in Vera Crug, Calif., Saturday, May 29th. Mrs. Calkins had been in poor health for some time and had gone with her husband and son, Howard Willis, to California with the hope that the change of climate would prove beneficial. She grew steadily worse, however, and was taken to a local hospital in Vera Crug, where she died. The doctor pronounced her trouble as cancer of the stomach. Mrs. Calkins lived here several years and has a host of friends here. Mrs. Harold Vrooman is a sister and there are other brothers and sisters living in Ohio. Much sympathy is extended to them and to Mrs. Calkins only child, Howard Willis, who is just coming into young manhood.

There has been considerable excitement in Coronado lately over the arrest of Henry Thompson by Deputy Sheriff Schreck. Thompson came here early in the winter from Lexington, Ky., and has been staying with Mrs. Carse and her son, Cole Hamilton, who are also from Lexington, and who knew Thompson there. About 10 days ago, while he is said to have been under the influence of liquor, Thompson is alleged to have forged the name of Mrs. Carse to a check for $850, drawn on her account in a Lexington bank. When this was discovered Thompson could not be located, but he was later located in Jacksonville and brought back by Sheriff Morris. In the meantime Mr. Hamilton, who knew that Thompson had written the check, made an affidavit that Thompson was the guilty one, and then Hamilton disappeared and has not been seen since. Thompson was given a hearing before Justice Newell Tuesday and was bound over to the next session of the grand jury under bond of $3,000, which he was unable to furnish. Following his arrest an investigation of Thompson's past record has been made, and it is said he served seven years of a life sentence in the Kentucky state penitentiary, having been sentenced on a charge of murder. At the hearing before Justice Newell Attorney Bert Fish represented Mrs. Thompson and Murray Sams appeared for the defendant.

J. A. SCARLETT
Attorney at Law
Office, Indiana Ave.
Next to Courthouse
DeLand, - - Florida

Notice to Bridge Patrons

Arrangements have been made to close the Coronado bridge Monday, June 14th, for about one week while necessary repairs are being made to the structure. These repairs will be rushed with all possible speed so the bridge can be put in condition for use again. M. W. ASHTON, Sec.

*Mechanics that know their business at the Service Garage, Magnolia street.

When You Go to the Polls

next Tuesday

Don't Forget to Mark an X after the name of

MURRAY SAMS

For Representative

Group No. 2

He is a New Smyrna boy and has made good as a member of the legislature

(Paid Political Advertising)

M. A. GALBREATH

Candidate for Sheriff, Presents His Claim for the Support of the People for the Office To Which He Aspires:

I am aspiring to the office of Sheriff, subject to the action of the Democratic Primary to be held next Tuesday. My reasons for offering for the very important office are as follows:

FIRST: I am making an honest effort to be elected by dealing straight and telling the truth. I am running for the office for the salary there is in it, and for the money will try to give the people of Volusia County the best administration they ever had for the money. I propose, if elected, to spend the money that comes through the office in building up an organization that will give the people of Volusia County the best service and protection possible. I will either arrange to keep bloodhounds, or procure them on instant notice, to track down crimes that are committed in the night where no evidence is left to trace the criminal, and the use of these can be carried to any extent that would make them a good investment.

SECOND: I feel that I am fully qualified to discharge the duties of the office with credit to myself and satisfaction to the public—without fear or favor. I am not now, never have been, and never will be dictated to or under the control of any political faction, person or set of people. I am a free lance and if elected to this office I will assume the duties of the same absolutely untied, owing allegiance to no one which might hamper me in the honest and honorable discharge of the duties of the office. I am self-made, count myself a Florida Cracker, bear an honest name among my neighbors, among whom I have been raised, and most respectfully refer you to them for further reference. I have never before asked for an office at the hands of the people, my life behind me is an open book of which I am not ashamed. In view of these facts I feel I have a right to ask for your support—and in return I promise you faithful, honest service. If elected it shall be my purpose to make my administration such as to meet the approval and endorsement of the pepole who are interested in Volusia County and her future.

THIRD: I have been a resident of New Smyrna for thirty years, have been a close observer of the political and civic development of my county and feel that I know my people's interests and how to protect them. Offering as I do for one of the most important positions in the gift of the people, I feel that you have a right to know something of me and my past. I was born on the old Santa Fe Trail in Barton County, Kansas, in 1879, moved to Florida in 1890 and have resided in New Smyrna for the past thirty years. As to my private life, I refer you to any of my neighbors in New Smyrna who have known me for all these years and have had opportunity and occasion to watch my career. I have never before asked for a preference of the people at the polls. I have always stood for clean government and a square deal for all. If elected your Sheriff, it shall be my constant endeavor to enforce the laws of the State and County impartially, and to use every diligence in the suppression of crime, and the apprehension of criminals.

(Paid Political Advertising)

NewspaperARCHIVE®
NewspaperARCHIVE®

LOCAL NEWS

Miss Dorothy Sawyer left yesterday for her home in Apalachicola.

Miss Carrie Sherman of St. Augustine is visiting Mrs. N. F. Brandt this week.

Miss Whitney Hibbard went to Sanford Monday to spend a week with friends.

Josie Clifton returned Tuesday from Clearwater, where she has been employed for some time.

Mrs. F. Raulerson returned home from Daytona Friday. She had been taking medical treatment.

Mrs. Alonzo Harris returned last Friday from Alachua and is with her daughter, Mrs. W. Trice.

Misses Ira Skipper and Alma Disbennett took the pupils of their Sunday school classes of the South M E church to the beach for a picnic outing yesterday afternoon.

Mrs. Peel of Miami visited Mrs. J. C. McCullough several days last week.

J. W. Deats left Saturday for Macon, Ga., to attend a meeting of engineers.

Mr. and Mrs. E. D. Pritchard and Mrs. D. N. Disbennett motored to Daytona Wednesday.

Rev. Mr. Chapman came over from Orlando Tuesday to look after his grove interests here.

Thelma Veronee returned from St. Augustine Monday, having spent several days in the Ancient City.

Mrs. W. T. Winterhager went to Titusville Sunday and remained until Tuesday as the guest of her sister, Mrs. Jones.

Mrs. Epperson returned to her home in St. Augustine Tuesday after a visit of a week to her daughter, Mrs. J. E. Morris.

Miss Lavinia Riley went to Tallahassee Monday and remained until Thursday attending the commencement exercises. Mrs. Lelia Goble being a graduate. Her mother, Mrs. W L. Riley, accompanied her as far as Jacksonville, returning home Tuesday.

*For Rent—Furnished bungalow Phone Dr. Farr, No. 107.

Little Frances Allen is a guest of the Winterhager children, coming up from Titusville Wednesday.

Services at the Catholic church next Sunday morning at 10 o'clock. There will be no evening services.

Miss Lottie Bartleson and father will leave the first of next week for their home in Talladaga, Ala.

Mr. and Mrs. Clarence Griffin and children motored to Orlando and Kissimmee last Friday to visit relatives for about 10 days.

*Good mechanics, first class automobile repair work at the Service Garage, Magnolia street.

Friends of Conductor Gene Allen will be pleased to learn that he has been reinstalled on the road after being off for several months.

Mr. and Mrs. Lester Bush, Mrs. Wattles and Mrs. Havman motored from Palatka Sunday and visited Lester Bush's cousin, T. W. Bush.

J. H. King, formerly railroad yard foreman, moved his family to Lake Helen Tuesday, and they will make their home at that place in future.

Mr. and Mrs. E. A Latham went to Daytona Saturday night and remained until Sunday night as the guests of Mr. and Mrs M Leidersdorf.

Mesdames C. G. and W B. Arendall returned to their homes in Lakeland Wednesday, after a visit of several days at the home of Mrs. C. A. Roach.

Mrs Young and little son returned to their home in North Carolina the first of the week after a month's stay at the home of her sister, Mrs. E. K. Anders

*When your automobile needs repairs or overhauling, bring it to the Service Garage, Magnolia street First class mechanics on the job.

Mr. and Mrs. A. H. Phillips and children left Wednesday for Rockingham, N. C., where Mrs. Phillips and the children will remain for several weeks visiting relatives.

Earl Earnhardt went to Key West Wednesday where he will enjoy a two weeks vacation from his duties in the postoffice. He will also visit in Miami before his return home.

Mr. and Mrs. Geo Earnhardt went to Miami last Friday to visit their daughter, Mrs. Roberts. Mr. Earnhardt returned Monday and Mrs. Earnhardt remained until Wednesday.

Miss Fearn Hibbard spent several days this week in Jacksonville, where she went to attend the Pan-Hellenic fraternity banquet, which was held Wednesday night at the Seminole hotel.

Mrs. J. R. Matthews went to Sebastian Tuesday to remain a week visiting her mother, Mrs. Foster. Her sister, Miss Louise Foster, will return home with her for a month's stay here.

Mrs J. Q. Wallace and Helen returned Friday night from a two months stay with relatives in Iowa and points in Illinois. She was unavoidably delayed in returning home before as planned.

The regular meeting of the W C T U. will be held next Monday at 4 o'clock with Mrs. Emma Westall It will be "Flower Mission" day, and an appropriate program is being arranged for the meeting.

H T. Rosetter of Sanford spent a couple of days with his sister, Mrs. R. S Sheldon, this week, returning home yesterday. Mrs. Sheldon and grandson Billy Fitts, who has been visiting here, returned with him.

J E Morris will leave Sunday for Atlantic City to attend the convention of master mechanics, which is to be held in that city next week. During his absence Mrs. Morris and son will visit relatives in St. Augustine

Mrs J. H. Hibbard invited a few little friends in on Wednesday afternoon in honor of her granddaughter Betty Robinson, who spent a couple of weeks with her The little folks enjoyed games on the lawn, after which dainty refreshments were served. Those attending were Betty Robinson, Marjorie Howell, Rosebud Greer, Anne Sams and George Henry Rood.

The Ladies Aid society of the Baptist church met Tuesday afternoon with Mrs. M. E. Langford. This was the regular monthly missionary meeting and Mrs A. B. Cannady gave a very interesting report of the convention at Washington, to which she was the missionary delegate. Ice cream and cake were served by the hostess. The society will meet next time with Mrs. J. E. Morris.

Mrs Emma Wasson of Jacksonville is visiting at the home of her aunt, Mrs. Virginia Skipper.

Mr and Mrs. John Priest and daughter, Mrs. Annie Vann, returned from Daytona Monday, where Mr. Priest submitted to an operation They remained a couple of days visiting Mrs. Priest's sister, Mrs. S. H. Barber, before continuing to their home in Ft. Lauderdale.

Rev. F. J. Patterson returned Saturday from Jacksonville and held services Sunday morning, leaving that night for Key West to attend a conference of the M. E. church, South. He will also visit a sister in Homestead before returning and plans to be away about ten days.

Dr. and Mrs. W. W. Farnell, Miss Maud Farnell and Mrs Farnell's mother, Mrs. Morrow, will leave tomorrow for Lake City. Mrs. Morrow and Miss Maud Farnell will remain at their homes there and Dr. and Mrs. Farnell will spend a couple of weeks visiting relatives in that city.

A SAFE TEST

For those who are in need of a remedy for kidney troubles and backache, it is a good plan to try Doan's Kidney Pills Ask your neighbor. They are strongly recommended by people in this vicinity.

A W Wathen, farmer, 400 W First St, Sanford, Fla., says: "I have used Doan's Kidney Pills off and on for several years and they are the best remedy to be had. I have suffered a lot with my back and kidney weakness On several occasions Doan's Kidney Pills have come to my rescue when I was completely down and out with kidney trouble. When I feel their need now, they always bring the same quick results and I can't say too much in their praise" (Statement given May 22, 1914)

On March 19, 1918, Mr. Wathen said: "I am still as strong in praise of Doan's Kidney Pills as ever. I haven't needed Doan's since giving my last endorsement."

Price 60c. at all dealers. Don't simply ask for a kidney remedy—get Doan's Kidney Pills—the same that Mr. Wathen had Foster-Milburn Co., Mfgrs., Buffalo, N. Y. 16

FOR CUTTING

WHEN you have any cuttting to do you want a keen edge. And keen edges require good steel.

That is the only kind of material we believe in selling, so you can make no mistake in buying your cutting tools and instruments here.

Our stock is very complete, permitting a large field of selection. Let us show you.

Kitchen Knives
Pocket Cutlery
Shears and Scissors
Axes and Hatchets
Saws and Planes
Sickles and Scythes
Hay and Corn Knives
Nippers
Pruners
Glass Cutters

If you buy it from us, it's worth the price

R. S. MALEY

New Smyrna Daytona

Messages to Seekers of Success

Lazy Dollars

Dollars merely *safe* are not performing their natural function. They are not working. They are not doing the owner or the world any good.

Moreover, most hiding places thought to be safe are decidedly unsafe. Not only thieves, but fire or other unforeseen happenings may rob you of your wealth.

Saving Is Using

Dollars saved are safer! And they are constantly working to earn more for you. They are constantly working for the good of the whole community.

Consider this. We pay you for saving. And while you are saving, your money is never out of reach. It is always ready for you and easy to get when you need it.

Start with us today. One dollar will do it.

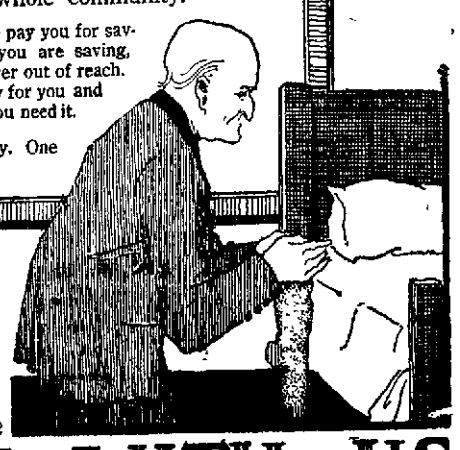

To Save Your Money and Make Your Money Safe

BANK WITH US

STATE BANK OF NEW SMYRNA

NEW SMYRNA, FLORIDA

A HOME-OWNED, HOME-OPERATED INSTITUTION

Digesto

A nutritive food which renews your vigor and creates new strength. Valuable for convalescents and vitalizing to workers of every kind—rebuilds tissue and restores nerve force.

A Malt and Hop Tonic

Made from only the very finest of barley malt and imported hops combined with iron and lime. Highly recommended by physicians for use in the home.

Pure Healthful Palatable

Digesto is beneficial to nursing mothers — advantageous both to mothers and children.

For best results use it regularly. 25c per bottle.

SOUTHERN DRUG CO.
Florida Distributors
Jacksonville, Fla.

SOLD BY
NEW SMYRNA PHARMACY

Always Use High Class STATIONERY to Create a Good Impression

The Very Latest Styles

It's an old, old saying that the people you write to often judge you by your stationery.

And there is a great deal of truth in the fact that stationery can be so chosen as to reflect the best of judgment and taste.

Stationery suitable for one occasion may be entirely out of place for another. Then, too, the styles in stationery change the same as styles in clothing.

To be sure that *your* stationery is right for all purposes, always buy it here.

Little-Bush Drug Co.

Telephone 61 Cor. Canal and Orange Sts.

THE COMFORTS OF ELECTRIC LIGHTS

Are not known by those who do not have them in the house. The mere turning of a switch and the flooding of the room with bright light is a relief and a convenience that is worth much to the housewife.

The use of electric lights saves all the fuss and worry of messing around with greasy lamps, and it also saves the danger and consequent worry of the possibility of the lighted lamp being knocked over or upset and the disastrous fire that might follow.

An electric iron saves work and worry for the housewife that is fully appreciated after one has been used.

If you haven't electric lights in your house we will be glad to talk the matter over with you.

New Smyrna Public Service COMPANY

TELEPHONE - No. 102

SEEDS

Best adapted to Florida climate and soil Prompt shipment from big stock. Send for 1920 Catalogue and Weekly Price List. Oldest Established Seed House in Florida

E. A. MARTIN SEED CO.,

JACKSONVILLE - - - - FLORIDA

EVERYTHING IN GROCERIES

From our large stock we are prepared to supply your needs for anything in GROCERIES and deliver at once.

New Smyrna Grocery Co.

TELEPHONE NO. 3

NEWSPAPER ARCHIVE®